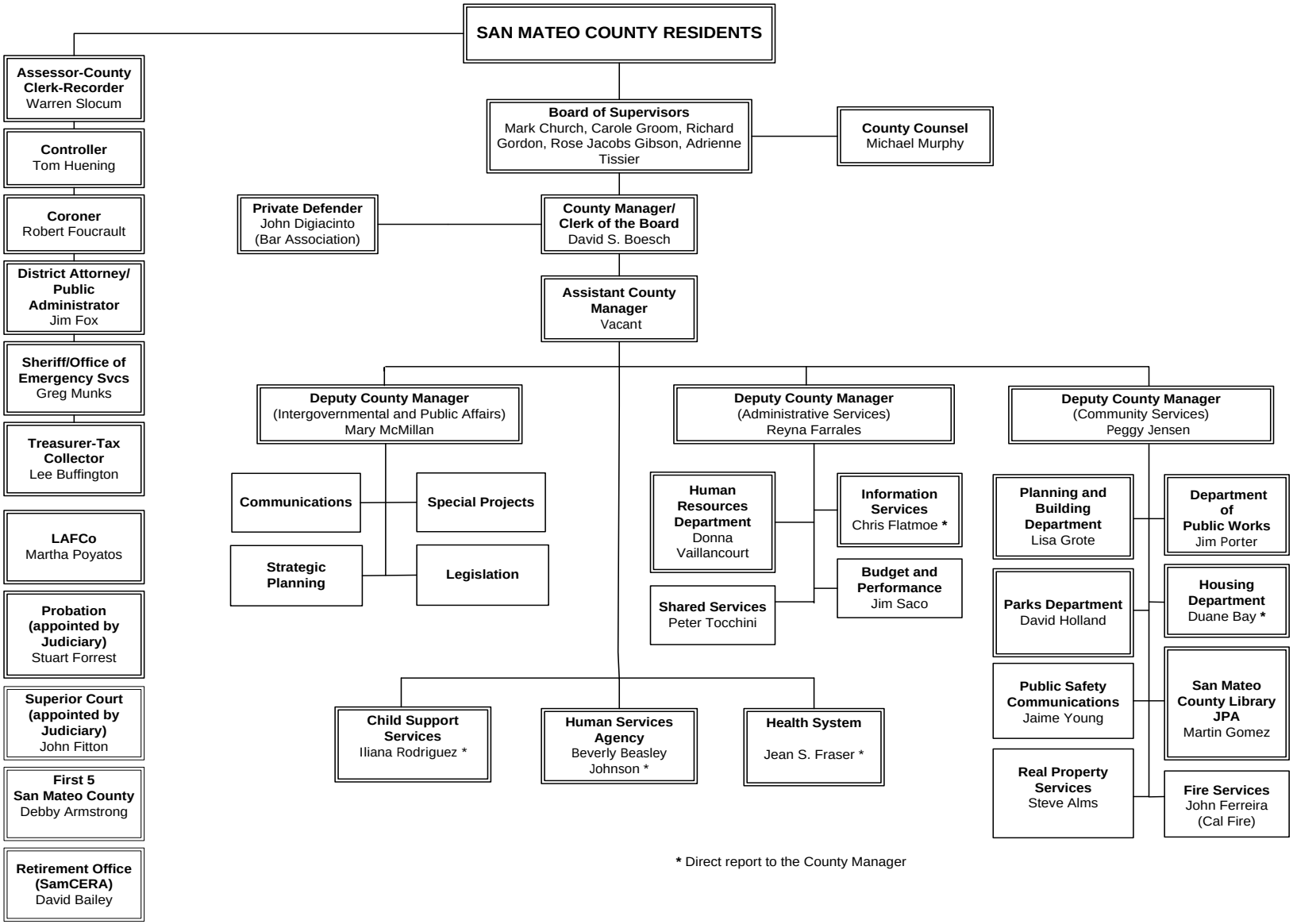
SAN MATEO COUNTY RESIDENTS
Assessor-County Clerk-Recorder Warren Slocum
Controller Tom Huening
Coroner Robert Foucrault
District Attorney/ Public Administrator Jim Fox
Sheriff/Office of Emergency Svcs Greg Munks
Treasurer-Tax Collector Lee Buffington
LAFCo Martha Poyatos
Probation (appointed by Judiciary) Stuart Forrest
Superior Court (appointed by Judiciary) John Fitton
First 5 San Mateo County Debby Armstrong
Retirement Office (SamCERA) David Bailey
Board of Supervisors Mark Church, Carole Groom, Richard Gordon, Rose Jacobs Gibson, Adrienne Tissier
County Counsel Michael Murphy
Private Defender John Digiacinto (Bar Association)
County Manager/ Clerk of the Board David S. Boesch
Assistant County Manager Vacant
Deputy County Manager (Intergovernmental and Public Affairs) Mary McMillan
Communications
Special Projects
Strategic Planning
Legislation
Deputy County Manager (Administrative Services) Reyna Farrales
Human Resources Department Donna Vaillancourt
Information Services Chris Flatmoe *
Budget and Performance Jim Saco
Shared Services Peter Tocchini
Deputy County Manager (Community Services) Peggy Jensen
Planning and Building Department Lisa Grote
Department of Public Works Jim Porter
Parks Department David Holland
Housing Department Duane Bay *
Public Safety Communications Jaime Young
San Mateo County Library JPA Martin Gomez
Real Property Services Steve Alms
Fire Services John Ferreira (Cal Fire)
Child Support Services Iliana Rodriguez *
Human Services Agency Beverly Beasley Johnson *
Health System Jean S. Fraser *
* Direct report to the County Manager