San Mateo County

Supervisorial District 3
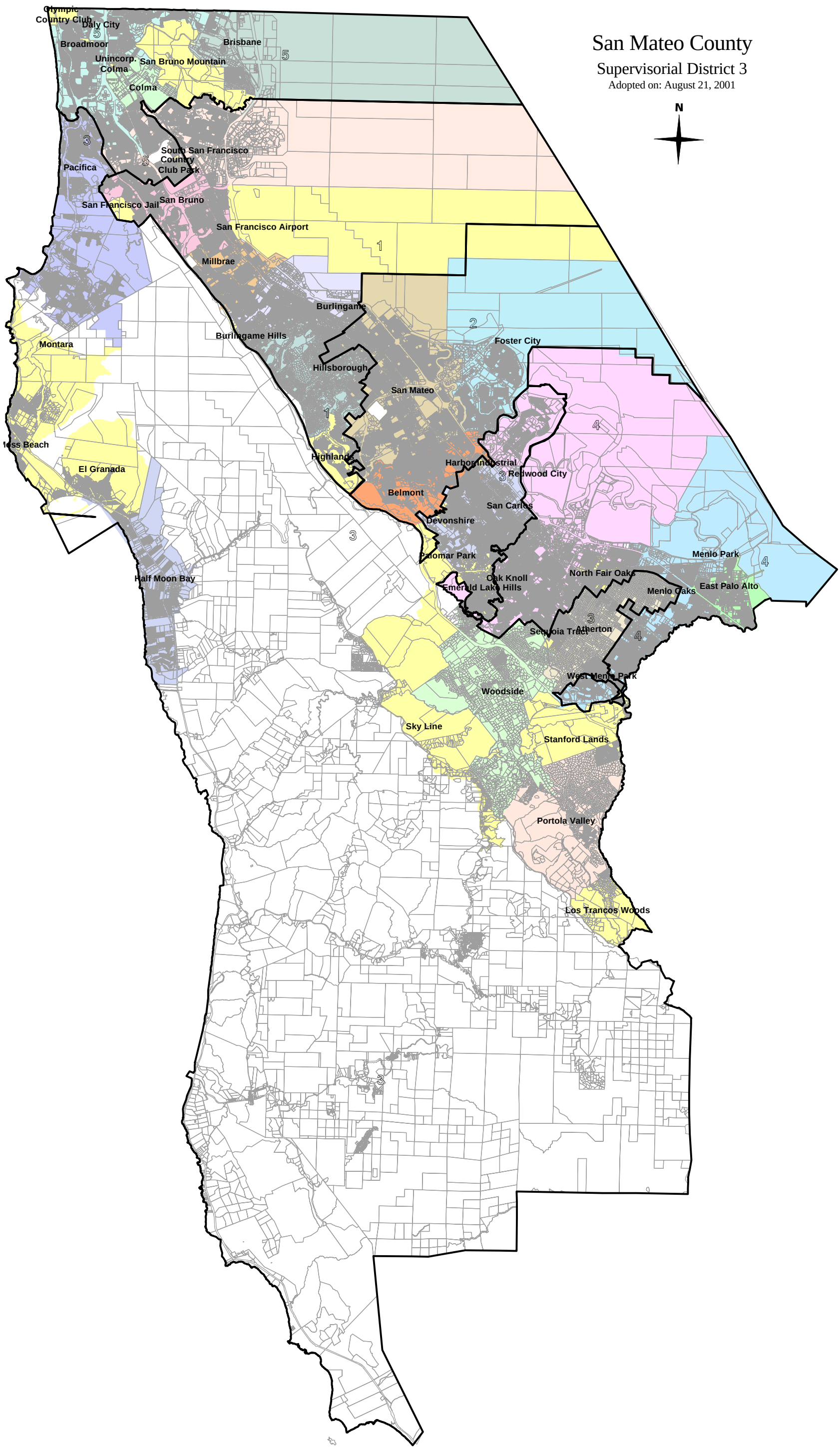
Adopted on: August 21, 2001