

BELLE HAVEN CITY
 15 MAPS 43-45

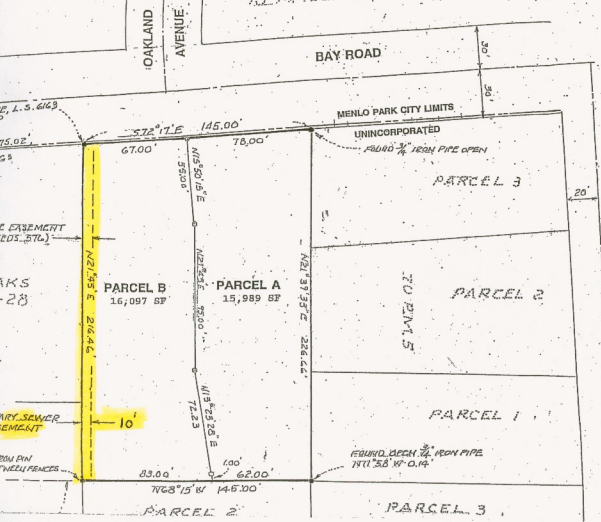

OWNER'S STATEMENT

We hereby state that we are the owners of or have some right, title or interest in and to the real property included within the subdivision shown upon this map; that we are the only persons whose consent is necessary to pass a clear title to said real property; and that we hereby consent to the making and recording of this map and subdivision as shown within the distinctive border line.

We also dedicate to the public that area designated as Sanitary Sewer Easement on this map, such area to be kept open and free of structures of any kind.

OWNERS:

Mark A. Linton Susan B. Ellis

As Trustees of the Mark Andrew Linton and Susan Ann Ellis Revocable Trust Agreement, dated August 8, 1989.

ENGINEER'S STATEMENT

This map was prepared by me or under my direction and is based upon a field survey in conformance with requirements of the Subdivision Map Act and local ordinance at the request of Susan Ellis on October 5, 2004. I hereby state that this Parcel Map substantially conforms to the approved or conditionally approved Tentative Map, if any. All monuments are of the character and occupy the positions indicated, will be set in the positions indicated on or before December 1, 2004, and are sufficient to enable the survey to be retraced.

J. Gerald Clements

DEC. 17, 2004

J. Gerald Clements
 RCE 14030, Expires 3-31-2005

Date

COUNTY SURVEYOR'S CERTIFICATE

I hereby state that I have examined the within Parcel Map; that the subdivision shown is substantially the same as it appeared on the Tentative Map and any approved alterations thereof; that a provisions of the California State Subdivision Map Act and of all local ordinances applicable at the time of approval of the Tentative Map, if required, have been complied with; and that I am satisfied that the map is technically correct.

Neil R. Collier

Date