

EXHIBIT "A"

**PROPOSED ANNEXATION OF THE LANDS OF EVANS
(653 EAST VIEW WAY - APN 068-120-270)
TO THE EMERALD LAKE HEIGHTS SEWER
MAINTENANCE DISTRICT**

Beginning at the most northerly corner of Parcel 3 as shown on the Parcel Map recorded in Volume 5 of Parcel Maps at Page 7, Records of San Mateo County, said corner also being an angle point in the Emerald Lake Heights Sewer Maintenance District as established by Resolution No. 52563 passed and adopted on April 18, 1989; (1.) Thence South $51^{\circ} 37' 40''$ East along said boundary line and along the northeasterly line of said parcel and its southeasterly prolongation 203 feet more or less to a point in the centerline of East View Way as shown on said map, said point also being a point in the District boundary as established by Resolution No. 44822 passed and adopted on August 9, 1983; (2.) Thence leaving said District boundaries as established by Resolution No. 52563 and continuing in a southwesterly direction along said centerline and District boundary (Resolution No. 44822) 127 feet more or less the intersection thereof with the southeasterly prolongation of the southwesterly line of said Parcel 3; (3.) Thence leaving said District boundary, North $29^{\circ} 16' 10''$ West, along said prolongation and southwesterly line 215 feet more or less, to the westerly corner of said Parcel; (4.) Thence North $74^{\circ} 20'$ East, 50 feet to the Point of Beginning

Containing .42 acres more or less.

**PROPOSED ANNEXATION OF
THE LANDS OF EVANS.
653 EAST VIEW WAY - APN 068 - 120 - 270
TO THE EMERALD LAKE HEIGHTS
SEWER MAINTENANCE DISTRICT**

EXHIBIT "A"

LEGEND:

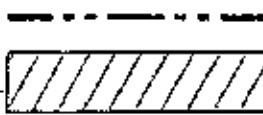

EXIST. DISTRICT BOUNDARIES

PROPOSED ANNEXATION

SCALE

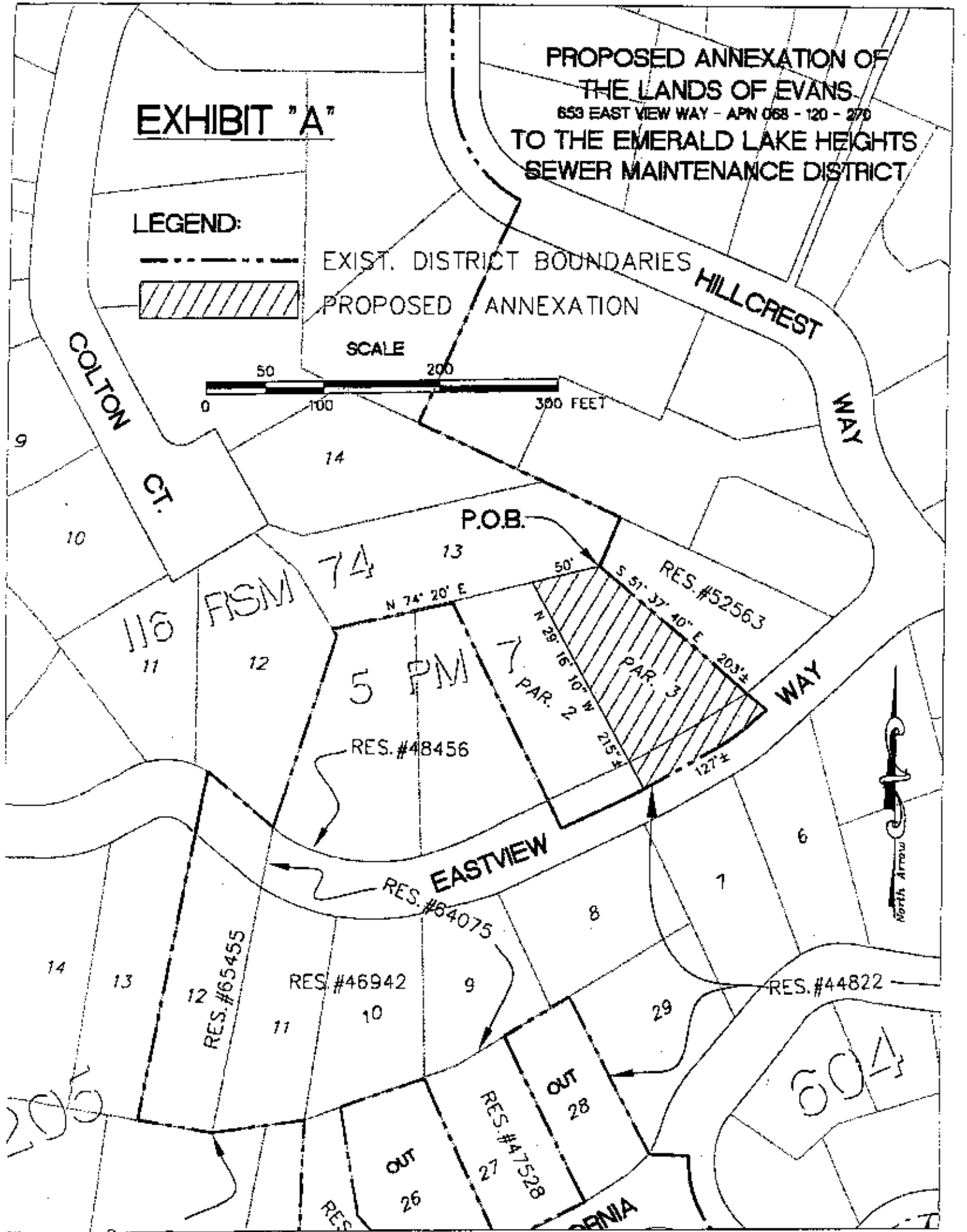

EXHIBIT "B"

COUNTY OF SAN MATEO, BOARD OF SUPERVISORS

NOTICE OF HEARING

ANNEXATION OF PROPERTY TO THE EMERALD LAKE HEIGHTS SEWER MAINTENANCE DISTRICT

NOTICE IS HEREBY GIVEN that the San Mateo County Board of Supervisors will hold a public hearing to consider the proposed annexation of the **Lands of Evans** said property being located at 653 East View Way, Redwood City (APN #: 068-120-270), to the Emerald Lake Heights Sewer Maintenance District. A copy of the legal description of the territory proposed for annexation is on file with the Clerk of the Board of Supervisors of the County of San Mateo and may be inspected in said office during the hours of 8:00 a.m. to 5:00 p.m., Monday through Friday.

The hearing will be held as follows:

DATE: Tuesday, May 17, 2005

TIME: 9:00 a.m.

PLACE: Board of Supervisors' Chambers
Hall of Justice and Records
400 County Center
Redwood City, California 94063

The meeting will be open to the public and anyone interested may appear and be heard on this matter or submit a written statement.

DATED: _____

John L. Maltbie
County Manager/Clerk of the Board