

San Mateo County
 Department of Public Works
 752 Chestnut Street
 Redwood City Ca. 94063

Oakknoll between upland rd & Hillcrest

Direction 1

Start Time	9	10	15	20	25	30	35	40	45	50	Total
	9	14	19	24	29	34	39	44	49	9999	
01/14/05	*	*	*	*	*	*	*	*	*	*	*
01:00	*	*	*	*	*	*	*	*	*	*	*
02:00	*	*	*	*	*	*	*	*	*	*	*
03:00	*	*	*	*	*	*	*	*	*	*	*
04:00	*	*	*	*	*	*	*	*	*	*	*
05:00	*	*	*	*	*	*	*	*	*	*	*
06:00	*	*	*	*	*	*	*	*	*	*	*
07:00	*	*	*	*	*	*	*	*	*	*	*
08:00	*	*	*	*	*	*	*	*	*	*	*
09:00	*	*	*	*	*	*	*	*	*	*	*
10:00	*	*	*	*	*	*	*	*	*	*	*
11:00	*	*	*	*	*	*	*	*	*	*	*
12 PM	*	*	*	*	*	*	*	*	*	*	*
13:00	*	*	*	*	*	*	*	*	*	*	*
14:00	1	2	2	21	31	17	3	0	0	0	77
15:00	2	1	3	15	37	22	7	1	0	0	88
16:00	2	0	6	29	47	33	4	0	0	0	121
17:00	2	1	5	20	56	31	3	0	0	0	118
18:00	4	0	2	33	88	34	3	0	0	0	164
19:00	4	0	8	42	79	17	3	0	0	0	153
20:00	1	1	4	33	60	11	1	0	0	0	111
21:00	1	0	3	18	33	8	0	0	0	0	63
22:00	1	0	3	16	21	7	1	1	0	0	50
23:00	0	0	1	16	31	8	2	0	0	0	58
Total	18	5	37	243	483	188	27	2	0	0	1003

San Mateo County
 Department of Public Works
 752 Chestnut Street
 Redwood City Ca. 94063

Oakknoll between upland rd & Hillcrest

Direction 1

Start Time	9	10	15	20	25	30	35	40	45	50	Total
		14	19	24	29	34	39	44	49	9999	
01/15/05	0	0	3	18	18	6	1	0	0	0	46
01:00	0	0	2	8	5	9	0	0	0	0	24
02:00	0	0	0	5	4	1	0	1	0	0	11
03:00	0	0	1	1	4	0	0	1	0	0	7
04:00	0	0	0	1	2	2	0	0	0	0	5
05:00	0	0	0	1	1	1	0	0	0	0	3
06:00	0	0	0	3	2	1	0	0	0	0	6
07:00	0	1	0	2	0	0	1	0	0	0	4
08:00	0	1	2	4	8	2	2	0	0	0	19
09:00	0	0	0	14	17	7	1	0	0	0	40
10:00	1	0	3	11	15	11	2	1	0	0	43
11:00	0	0	2	17	40	8	1	0	0	0	68
12 PM	0	1	5	15	37	14	4	1	0	0	77
13:00	0	0	1	21	49	13	3	0	0	0	87
14:00	2	0	3	34	42	17	2	0	0	0	100
15:00	1	0	4	26	43	23	8	1	0	0	106
16:00	1	1	3	23	48	23	2	0	0	0	101
17:00	0	2	4	17	47	13	2	2	0	0	87
18:00	3	0	5	21	45	18	4	0	0	0	96
19:00	1	0	2	22	36	12	1	0	0	0	74
20:00	1	0	1	17	39	8	1	0	0	0	67
21:00	1	0	2	12	18	7	2	2	0	0	44
22:00	0	0	3	12	26	3	0	0	0	0	44
23:00	0	0	2	15	21	5	1	0	0	0	44
Total	11	6	48	320	567	204	38	9	0	0	1203

San Mateo County
 Department of Public Works
 752 Chestnut Street
 Redwood City Ca. 94063

Oakknoll between upland rd & Hillcrest

Direction 1

Start Time	9	10	15	20	25	30	35	40	45	50	Total
		14	19	24	29	34	39	44	49	9999	
01/16/05	1	0	3	7	19	6	0	0	0	0	36
01:00	0	0	1	5	9	2	0	0	0	0	17
02:00	0	0	0	4	6	2	1	0	0	0	13
03:00	0	0	0	2	6	1	1	0	0	0	10
04:00	0	0	0	1	1	0	1	0	0	0	3
05:00	0	0	0	0	1	0	0	0	0	0	1
06:00	0	0	0	1	3	1	0	0	0	0	5
07:00	0	1	0	1	1	1	1	0	0	0	5
08:00	0	0	0	4	4	3	0	0	0	0	11
09:00	0	0	1	9	16	8	0	0	0	0	34
10:00	1	0	0	15	12	8	1	0	0	0	37
11:00	0	0	1	18	25	16	0	0	0	0	60
12 PM	0	0	0	16	27	13	2	0	0	0	58
13:00	1	0	6	10	35	17	0	0	0	0	69
14:00	0	1	1	21	34	13	5	1	0	0	76
15:00	3	0	2	23	42	10	1	0	0	0	81
16:00	1	1	6	11	37	24	3	1	0	0	84
17:00	2	0	1	20	35	16	1	0	0	0	75
18:00	1	0	3	13	40	16	6	0	0	0	79
19:00	0	0	4	16	33	9	3	0	0	0	65
20:00	0	0	5	9	29	13	3	0	0	0	59
21:00	0	0	1	9	24	5	1	0	0	0	40
22:00	2	0	3	13	17	3	1	1	0	0	40
23:00	0	0	1	12	23	5	1	0	0	0	42
Total	12	3	39	240	479	192	32	3	0	0	1000

San Mateo County
 Department of Public Works
 752 Chestnut Street
 Redwood City Ca. 94063

Oakknoll between upland rd & Hillcrest

Direction 1

Start Time	9	10	15	20	25	30	35	40	45	50	Total
		14	19	24	29	34	39	44	49	9999	
01/17/05	1	0	1	3	12	5	1	0	0	0	23
01:00	0	0	0	3	3	0	0	0	0	0	6
02:00	0	0	0	2	6	0	0	0	0	0	8
03:00	0	0	0	1	0	0	1	0	0	0	2
04:00	0	0	0	0	0	1	1	0	0	0	2
05:00	0	0	0	1	2	1	0	0	0	0	4
06:00	0	0	0	1	1	2	0	0	0	0	4
07:00	0	1	2	2	2	3	0	0	0	0	10
08:00	0	0	3	10	11	4	2	0	0	0	30
09:00	1	0	3	12	29	6	1	0	0	0	52
10:00	2	2	0	13	20	12	2	0	0	0	51
11:00	0	0	6	16	21	14	1	0	0	0	58
12 PM	3	1	6	22	34	16	1	0	0	0	84
13:00	0	0	6	24	28	17	3	1	0	0	80
14:00	0	1	1	21	40	26	1	2	0	0	91
15:00	2	2	1	19	41	22	1	0	0	1	88
16:00	2	0	2	29	46	15	0	0	0	0	94
17:00	0	0	6	26	48	22	3	0	0	0	105
18:00	0	1	2	25	64	22	5	0	0	0	119
19:00	0	1	5	13	63	26	5	0	0	0	113
20:00	0	0	1	26	45	21	2	0	0	0	95
21:00	1	0	1	15	27	12	2	0	0	0	58
22:00	1	0	2	10	33	8	0	0	0	0	54
23:00	2	0	4	5	11	5	0	0	0	0	27
Total	15	9	52	299	587	260	32	3	0	1	1258

San Mateo County
 Department of Public Works
 752 Chestnut Street
 Redwood City Ca. 94063

Attachment M

Oakknoll between upland rd & Hillcrest

Direction 1

Start Time	9	10	15	20	25	30	35	40	45	50	9999	Total
01/18/05	0	0	1	6	3	4	1	1	0	0		16
01:00	0	0	0	4	3	3	0	0	0	0		10
02:00	0	0	0	1	2	1	0	0	0	0		4
03:00	0	0	0	0	0	1	0	0	0	0		1
04:00	0	0	0	0	0	2	0	0	0	0		2
05:00	0	0	0	2	1	0	0	0	0	0		3
06:00	0	1	0	0	3	1	0	0	0	0		5
07:00	0	0	0	2	5	1	0	0	0	0		8
08:00	0	2	3	9	15	7	1	0	0	0		37
09:00	3	0	1	27	54	21	3	0	0	0		109
10:00	1	0	4	12	32	11	4	0	0	0		64
11:00	1	0	5	27	27	11	2	0	0	0		73
12 PM	2	1	8	28	30	10	2	0	0	0		81
13:00	2	0	1	12	47	22	3	0	0	0		87
14:00	2	2	4	21	35	25	3	0	0	0		93
15:00	2	0	5	21	42	20	3	0	0	0		93
16:00	1	2	7	14	38	21	3	0	0	0		86
17:00	2	0	3	26	53	25	2	1	0	0		112
18:00	2	0	3	23	84	31	4	0	0	0		147
19:00	3	0	4	43	73	23	3	0	0	0		149
20:00	0	0	4	20	50	22	1	1	0	0		98
21:00	0	0	2	15	30	9	1	0	0	0		57
22:00	0	0	1	12	25	4	1	0	0	0		43
23:00	0	1	1	8	19	7	1	0	0	0		37
Total	21	9	57	333	671	282	38	3	0	1		1415

San Mateo County
 Department of Public Works
 752 Chestnut Street
 Redwood City Ca. 94063

Attachment M

Oakknoll between upland rd & Hillcrest

Direction 1

Start Time	9	10 14	15 19	20 24	25 29	30 34	35 39	40 44	45 49	50 9999	Total
01/19/05	0	0	0	3	4	6	0	0	0	0	13
01:00	0	0	0	1	2	0	1	0	0	0	4
02:00	0	0	0	1	2	0	0	0	0	0	3
03:00	0	0	0	3	1	1	0	0	0	0	5
04:00	0	0	0	0	1	0	0	0	0	0	1
05:00	0	0	0	1	1	0	0	0	0	0	2
06:00	0	0	0	3	0	1	0	0	0	0	4
07:00	1	0	2	4	3	3	0	0	0	0	13
08:00	0	0	5	14	19	6	2	0	0	0	46
09:00	4	0	3	28	49	22	3	0	0	0	109
10:00	0	2	7	22	32	15	4	0	0	0	82
11:00	1	2	6	17	35	10	0	0	0	0	71
12 PM	0	0	2	15	33	19	1	0	0	0	70
13:00	1	1	2	15	47	25	4	0	0	0	95
14:00	2	0	2	16	36	20	1	0	0	0	77
15:00	0	0	4	19	42	21	3	0	0	0	89
16:00	0	0	5	22	53	30	6	0	0	0	116
17:00	1	1	1	29	68	26	3	0	0	0	129
18:00	1	0	7	23	92	36	2	2	0	0	163
19:00	2	0	7	37	89	27	2	0	0	0	164
20:00	0	1	3	21	49	27	1	0	0	0	102
21:00	0	0	2	11	32	7	4	0	0	0	56
22:00	0	0	1	14	30	7	1	0	0	0	53
23:00	0	0	0	7	21	4	0	0	0	0	32
Total	13	7	59	326	741	313	38	2	0	0	1499

San Mateo County
 Department of Public Works
 752 Chestnut Street
 Redwood City Ca. 94063

Attachment m

Oakknoll between upland rd & Hillcrest

Direction 1

Start Time	9	10	15	20	25	30	35	40	45	50	Total
	9	14	19	24	29	34	39	44	49	9999	
01/20/05	1	2	0	4	8	2	0	0	0	0	17
01:00	0	0	0	2	4	3	1	0	0	0	10
02:00	0	0	0	2	2	3	0	0	0	0	7
03:00	0	1	1	1	3	0	0	0	0	0	6
04:00	0	0	0	0	0	0	0	0	0	0	0
05:00	0	0	0	3	1	0	0	0	0	0	4
06:00	0	0	0	0	2	0	0	0	0	0	2
07:00	0	0	1	3	1	0	2	1	0	0	8
08:00	1	0	2	14	14	6	1	0	0	0	38
09:00	2	0	6	22	49	20	4	0	0	0	103
10:00	1	0	4	10	32	16	1	0	0	0	64
11:00	2	0	3	16	30	18	3	0	0	0	72
12 PM	0	0	4	15	32	13	2	0	0	0	66
13:00	*	*	*	*	*	*	*	*	*	*	*
14:00	*	*	*	*	*	*	*	*	*	*	*
15:00	*	*	*	*	*	*	*	*	*	*	*
16:00	*	*	*	*	*	*	*	*	*	*	*
17:00	*	*	*	*	*	*	*	*	*	*	*
18:00	*	*	*	*	*	*	*	*	*	*	*
19:00	*	*	*	*	*	*	*	*	*	*	*
20:00	*	*	*	*	*	*	*	*	*	*	*
21:00	*	*	*	*	*	*	*	*	*	*	*
22:00	*	*	*	*	*	*	*	*	*	*	*
23:00	*	*	*	*	*	*	*	*	*	*	*
Total	7	3	21	92	178	81	14	1	0	0	397

Grand Total	97	42	313	1853	3706	1520	219	23	0	2	7775
-------------	----	----	-----	------	------	------	-----	----	---	---	------

Stats
 15th Percentile : 21 MPH
 50th Percentile : 27 MPH
 85th Percentile : 31 MPH
 95th Percentile : 34 MPH

Mean Speed(Average) : 26 MPH
 10 MPH Pace Speed : 20-29 MPH

San Mateo County
 Department of Public Works
 752 Chestnut Street
 Redwood City Ca. 94063

Oakknoll between upland rd & Hillcrest

Direction 2

Start Time	9	10	15	20	25	30	35	40	45	50	Total
	14	19	24	29	34	39	44	49	9999		
01/14/05	*	*	*	*	*	*	*	*	*	*	*
01:00	*	*	*	*	*	*	*	*	*	*	*
02:00	*	*	*	*	*	*	*	*	*	*	*
03:00	*	*	*	*	*	*	*	*	*	*	*
04:00	*	*	*	*	*	*	*	*	*	*	*
05:00	*	*	*	*	*	*	*	*	*	*	*
06:00	*	*	*	*	*	*	*	*	*	*	*
07:00	*	*	*	*	*	*	*	*	*	*	*
08:00	*	*	*	*	*	*	*	*	*	*	*
09:00	*	*	*	*	*	*	*	*	*	*	*
10:00	*	*	*	*	*	*	*	*	*	*	*
11:00	*	*	*	*	*	*	*	*	*	*	*
12 PM	*	*	*	*	*	*	*	*	*	*	*
13:00	*	*	*	*	*	*	*	*	*	*	*
14:00	0	1	4	20	33	17	2	0	0	0	77
15:00	1	0	6	14	27	20	6	1	0	0	75
16:00	2	0	4	22	54	25	2	0	0	0	109
17:00	1	0	2	22	55	12	6	0	0	0	98
18:00	2	0	4	27	50	14	6	1	0	0	104
19:00	1	1	0	31	46	20	2	0	0	0	101
20:00	3	0	2	25	35	15	0	0	0	0	80
21:00	0	0	0	10	25	8	1	0	0	0	44
22:00	0	0	0	12	14	5	0	0	0	0	31
23:00	1	0	0	7	16	2	1	0	0	0	27
Total	11	2	22	190	355	138	26	2	0	0	746

San Mateo County
 Department of Public Works
 752 Chestnut Street
 Redwood City Ca. 94063

Attachment M

Oakknoll between upland rd & Hillcrest

Direction 2

Start Time	9	10 14	15 19	20 24	25 29	30 34	35 39	40 44	45 49	50 9999	Total
01/15/05	0	0	1	2	9	2	0	0	0	0	14
01:00	0	0	0	2	7	3	0	0	0	0	12
02:00	0	0	1	0	3	1	0	0	0	0	5
03:00	0	0	0	2	0	0	0	0	0	0	2
04:00	0	0	0	0	2	0	0	0	0	0	2
05:00	0	0	1	2	0	0	1	0	0	0	4
06:00	0	0	1	0	1	2	0	0	0	0	4
07:00	0	0	0	0	9	0	0	0	0	0	9
08:00	0	0	2	6	11	6	0	1	0	0	26
09:00	0	0	1	10	27	12	2	0	0	0	52
10:00	1	0	2	17	30	9	4	0	0	0	63
11:00	0	0	3	25	39	19	0	0	0	0	86
12 PM	0	0	3	18	49	14	4	0	0	0	88
13:00	1	1	2	33	45	21	2	1	0	0	106
14:00	1	0	8	19	42	13	0	0	0	0	83
15:00	1	0	3	21	43	15	4	0	0	0	87
16:00	2	0	2	20	46	13	3	1	0	0	87
17:00	2	0	4	17	29	15	1	0	0	0	68
18:00	3	0	3	23	36	13	0	0	0	0	78
19:00	0	0	1	11	43	13	2	0	0	0	70
20:00	0	0	2	17	24	13	1	0	0	0	57
21:00	0	1	0	10	19	6	2	1	0	0	39
22:00	0	0	3	11	16	5	0	0	0	0	35
23:00	0	1	0	6	16	6	0	0	0	0	29
Total	11	3	43	272	546	201	26	4	0	0	1106

San Mateo County
 Department of Public Works
 752 Chestnut Street
 Redwood City Ca. 94063

Attachment M

Oakknoll between upland rd & Hillcrest

Direction 2

Start Time	9	10 14	15 19	20 24	25 29	30 34	35 39	40 44	45 49	50 9999	Total
01/16/05	1	0	1	5	19	3	0	0	0	0	29
01:00	0	0	1	1	4	2	0	0	0	0	8
02:00	0	0	0	2	3	1	0	0	0	0	6
03:00	0	0	0	1	2	1	0	0	0	0	4
04:00	0	0	0	0	0	1	0	0	0	0	1
05:00	0	0	1	1	0	1	0	0	0	0	3
06:00	1	0	0	1	1	0	0	0	0	0	3
07:00	0	0	0	1	1	1	2	0	0	0	5
08:00	0	0	0	2	7	2	1	1	0	0	13
09:00	0	0	1	9	14	10	0	0	0	0	34
10:00	0	1	3	20	32	7	0	0	0	0	63
11:00	0	0	2	24	39	10	1	1	0	0	77
12 PM	1	0	2	24	30	8	1	0	0	0	66
13:00	0	2	4	24	35	22	1	0	0	0	88
14:00	0	0	2	16	24	23	1	0	0	0	66
15:00	2	0	0	16	36	10	3	0	0	0	67
16:00	0	0	3	15	34	14	2	0	0	0	68
17:00	0	0	0	24	42	13	0	0	0	0	79
18:00	0	0	0	14	25	11	0	0	0	0	50
19:00	0	0	1	13	26	8	0	0	0	0	48
20:00	0	0	3	8	27	7	0	0	0	0	45
21:00	0	0	3	6	14	4	0	0	0	0	27
22:00	0	0	1	4	10	2	0	0	0	0	17
23:00	1	0	0	4	5	5	1	0	0	0	16
Total	6	3	28	235	430	166	13	2	0	0	883

San Mateo County
 Department of Public Works
 752 Chestnut Street
 Redwood City Ca. 94063

Attachment m

Oakknoll between upland rd & Hillcrest

Direction 2

Start Time	9	10 14	15 19	20 24	25 29	30 34	35 39	40 44	45 49	50 9999	Total
01/17/05	0	0	1	5	3	2	0	0	0	0	11
01:00	0	0	1	1	2	2	0	0	0	0	6
02:00	0	0	0	0	4	0	0	0	0	0	4
03:00	0	0	0	1	2	0	0	0	0	0	3
04:00	0	0	0	0	0	1	0	0	0	0	1
05:00	0	0	0	2	3	1	0	0	0	0	6
06:00	0	0	2	2	2	3	0	0	0	0	9
07:00	0	0	0	4	14	6	0	0	0	0	24
08:00	0	0	0	11	23	15	0	0	0	0	49
09:00	0	0	1	13	56	19	0	0	0	0	89
10:00	0	0	5	25	46	22	5	0	0	0	103
11:00	2	3	6	26	42	13	3	1	0	0	96
12 PM	1	0	2	18	42	19	1	0	0	0	83
13:00	0	0	3	21	30	14	3	0	0	0	71
14:00	1	0	2	22	32	11	2	1	0	0	71
15:00	2	0	3	20	30	17	3	1	0	0	76
16:00	2	0	3	13	41	18	3	1	0	0	81
17:00	1	0	2	26	41	15	3	0	0	0	88
18:00	0	0	2	21	54	11	1	0	0	0	89
19:00	0	0	3	20	39	9	4	0	0	0	75
20:00	0	0	1	12	26	7	1	0	0	0	47
21:00	0	0	2	6	12	9	2	0	0	0	31
22:00	1	0	0	3	13	6	1	0	0	0	24
23:00	0	0	2	2	8	3	0	0	0	0	15
Total	10	3	41	274	565	223	32	4	0	0	1152

San Mateo County
 Department of Public Works
 752 Chestnut Street
 Redwood City Ca. 94063

Attachment M

Oakknoll between upland rd & Hillcrest

Direction 2

Start Time	9	10	15	20	25	30	35	40	45	50	Total
	9	14	19	24	29	34	39	44	49	9999	
01/18/05	1	0	0	0	2	3	1	0	0	0	7
01:00	1	0	0	1	3	1	0	0	0	0	6
02:00	0	0	0	0	2	1	0	0	0	0	3
03:00	0	0	0	0	1	0	0	0	0	0	1
04:00	0	0	0	0	0	2	1	0	0	0	3
05:00	0	0	0	1	0	0	1	0	0	0	2
06:00	0	0	1	4	5	6	0	0	0	0	16
07:00	0	0	1	5	12	7	1	0	0	0	26
08:00	0	1	2	22	46	22	1	0	0	0	94
09:00	1	0	1	27	113	52	5	0	0	0	199
10:00	0	0	4	32	51	22	5	1	0	0	115
11:00	0	0	3	21	41	18	3	0	0	0	86
12 PM	1	0	6	26	34	17	1	0	0	0	85
13:00	0	1	9	16	41	11	2	1	0	0	81
14:00	1	0	3	21	48	22	3	0	0	0	98
15:00	0	2	6	25	31	12	4	1	0	0	81
16:00	1	0	10	18	43	9	0	0	0	0	81
17:00	2	0	5	23	37	12	0	0	0	0	79
18:00	4	0	2	28	53	11	0	0	0	0	98
19:00	4	0	1	16	27	17	4	1	0	0	70
20:00	0	0	0	9	18	11	3	0	0	0	41
21:00	0	0	1	10	15	4	0	0	0	0	30
22:00	0	0	2	4	15	4	0	0	0	0	25
23:00	0	0	0	5	4	2	0	0	0	0	11
Total	16	4	57	314	642	266	35	4	0	0	1338

San Mateo County
 Department of Public Works
 752 Chestnut Street
 Redwood City Ca. 94063

Attachment M

Oakknoll between upland rd & Hillcrest

Direction 2

Start Time	9	10 14	15 19	20 24	25 29	30 34	35 39	40 44	45 49	50 9999	Total
01/19/05	0	0	0	3	4	1	0	0	0	0	8
01:00	0	0	1	1	2	1	0	0	0	0	5
02:00	0	0	0	1	0	0	0	0	0	0	1
03:00	0	0	0	0	0	1	0	0	0	0	1
04:00	0	0	0	0	1	0	1	0	0	0	2
05:00	0	0	1	1	0	1	1	0	0	0	4
06:00	0	0	3	1	5	3	0	0	0	0	12
07:00	0	0	0	8	19	4	0	0	0	0	31
08:00	0	1	0	21	49	17	2	0	0	0	90
09:00	0	0	2	50	109	58	4	0	0	0	223
10:00	0	5	3	22	54	29	3	0	0	0	116
11:00	2	0	7	25	49	16	2	0	0	0	101
12 PM	2	0	3	17	36	6	1	0	0	0	65
13:00	1	2	5	15	36	17	2	1	0	0	79
14:00	0	0	3	27	40	15	3	0	0	0	88
15:00	1	0	4	18	39	11	3	1	0	0	77
16:00	0	0	2	17	43	21	3	1	0	0	87
17:00	1	0	4	30	39	13	2	0	0	0	89
18:00	0	0	0	30	57	16	2	0	0	0	105
19:00	2	0	1	20	45	13	3	1	0	0	85
20:00	0	0	3	11	32	8	2	0	0	0	56
21:00	0	0	0	4	20	11	1	0	0	0	36
22:00	0	0	1	4	9	6	0	0	0	0	20
23:00	0	0	0	3	8	3	0	0	0	0	14
Total	9	8	43	329	696	271	35	4	0	0	1395

San Mateo County
 Department of Public Works
 752 Chestnut Street
 Redwood City Ca. 94063

Attachment M

Oakknoll between upland rd & Hillcrest

Direction 2

Start Time	9	10	15	20	25	30	35	40	45	50	Total
		14	19	24	29	34	39	44	49	9999	
01/20/05	0	0	0	2	1	0	0	0	0	0	3
01:00	0	0	0	0	1	1	0	0	0	0	2
02:00	0	0	0	0	0	1	0	0	0	0	1
03:00	0	0	0	0	1	0	0	0	0	0	1
04:00	0	0	0	0	0	1	0	0	0	0	1
05:00	0	0	1	2	1	2	1	0	0	0	7
06:00	0	0	2	5	6	4	1	0	0	0	18
07:00	0	0	0	7	17	3	0	0	0	0	27
08:00	1	0	6	16	49	13	3	0	0	0	88
09:00	1	1	5	28	98	41	6	0	0	0	180
10:00	1	0	2	36	66	15	3	0	0	0	123
11:00	2	0	1	19	39	18	2	1	0	0	82
12 PM	0	0	5	16	38	16	2	0	0	0	77
13:00	*	*	*	*	*	*	*	*	*	*	*
14:00	*	*	*	*	*	*	*	*	*	*	*
15:00	*	*	*	*	*	*	*	*	*	*	*
16:00	*	*	*	*	*	*	*	*	*	*	*
17:00	*	*	*	*	*	*	*	*	*	*	*
18:00	*	*	*	*	*	*	*	*	*	*	*
19:00	*	*	*	*	*	*	*	*	*	*	*
20:00	*	*	*	*	*	*	*	*	*	*	*
21:00	*	*	*	*	*	*	*	*	*	*	*
22:00	*	*	*	*	*	*	*	*	*	*	*
23:00	*	*	*	*	*	*	*	*	*	*	*
Total	5	1	22	131	317	115	18	1	0	0	610

Grand Total	68	24	256	1745	3551	1380	185	21	0	0	7230
-------------	----	----	-----	------	------	------	-----	----	---	---	------

Stats
 15th Percentile : 22 MPH
 50th Percentile : 27 MPH
 85th Percentile : 31 MPH
 95th Percentile : 34 MPH

Mean Speed(Average) : 26 MPH
 10 MPH Pace Speed : 20-29 MPH
 Number in Pace : 5296

① OAKNOLL BETWEEN UPLAND RD & HILLCREST ②

Combined Total	
*	
*	
*	
*	
*	
*	
*	
*	
*	
*	
*	
*	
*	
*	
*	
154	
163	
230	
216	
268	
254	
191	
107	
81	
85	
1749	

OAKNOLL BETWEEN UPLAND RD & HILLCREST

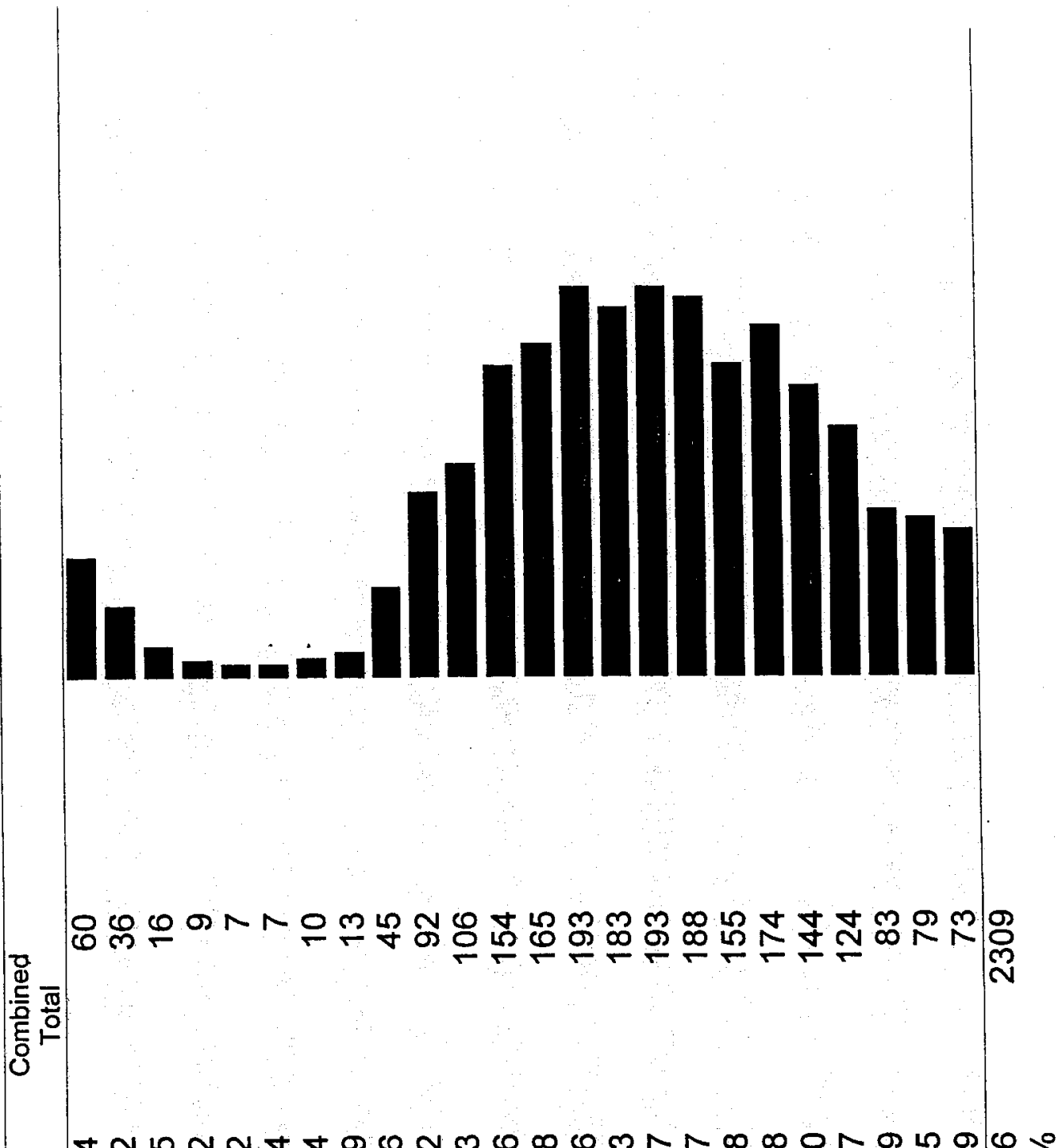

OAKNOLL BETWEEN UPLAND RD & HILLCREST

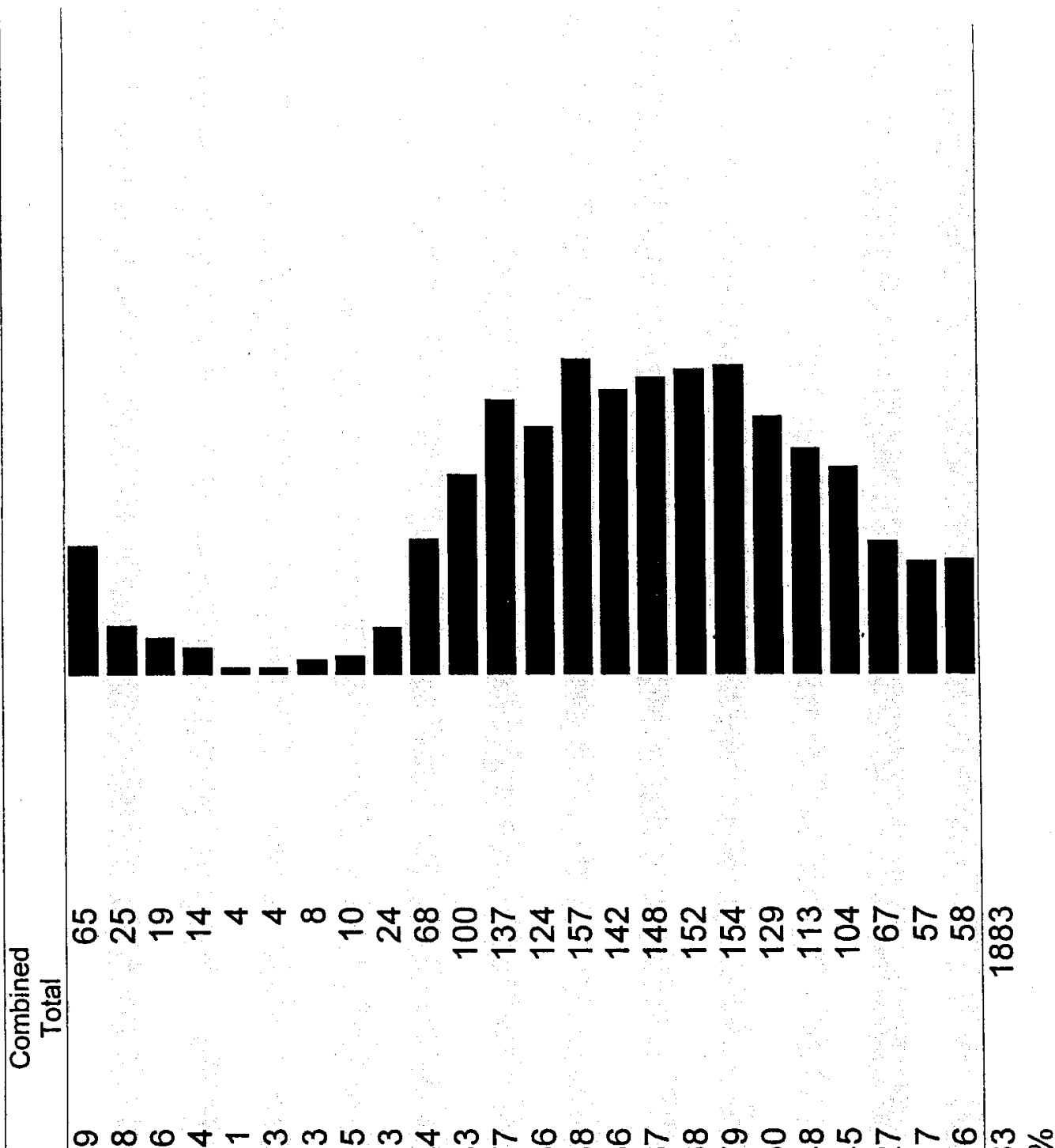

OAKNOLL BETWEEN UPLAND RD & HILLCREST

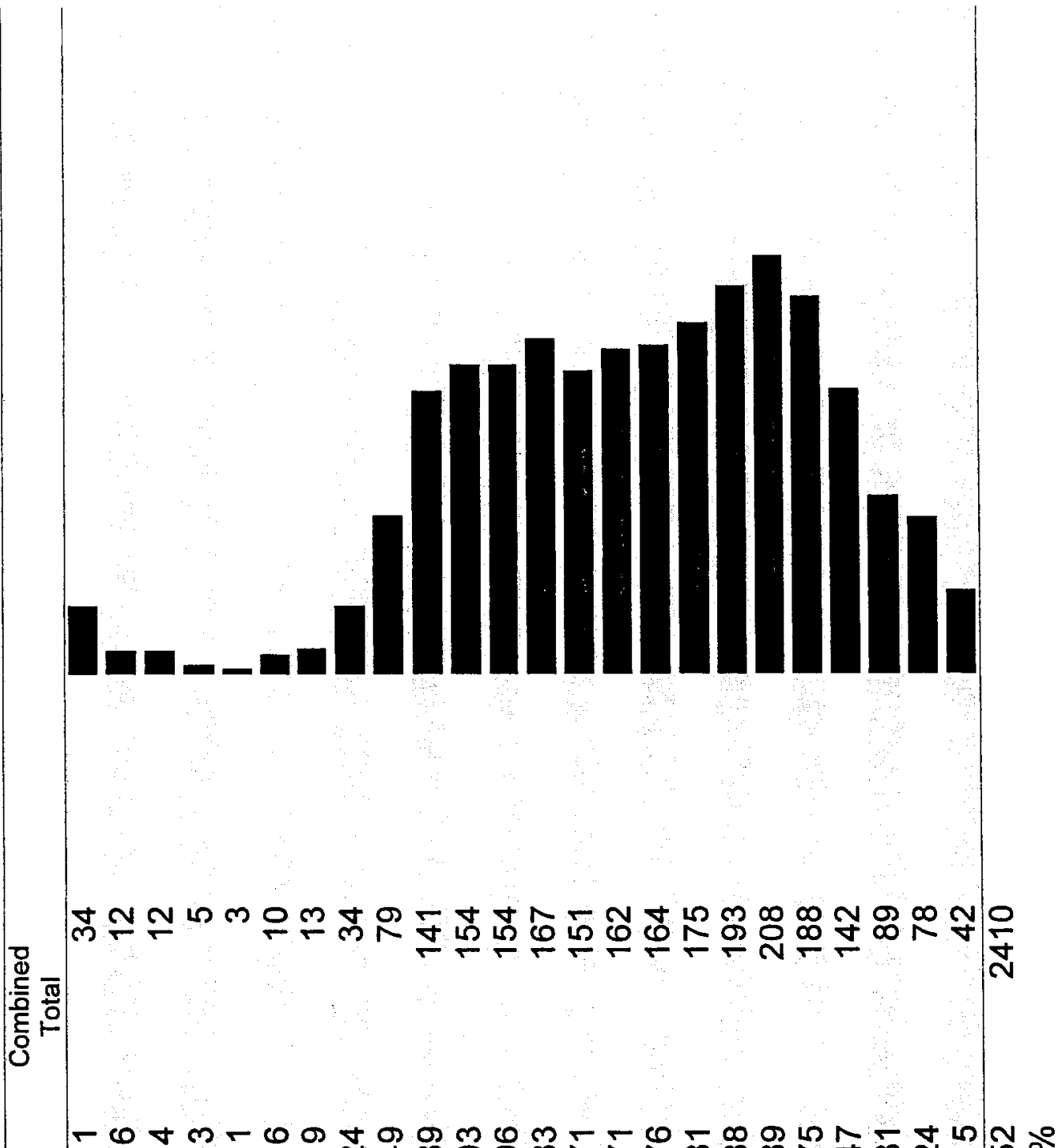

OAKNOLL BETWEEN UPLAND RD & HILLCREST

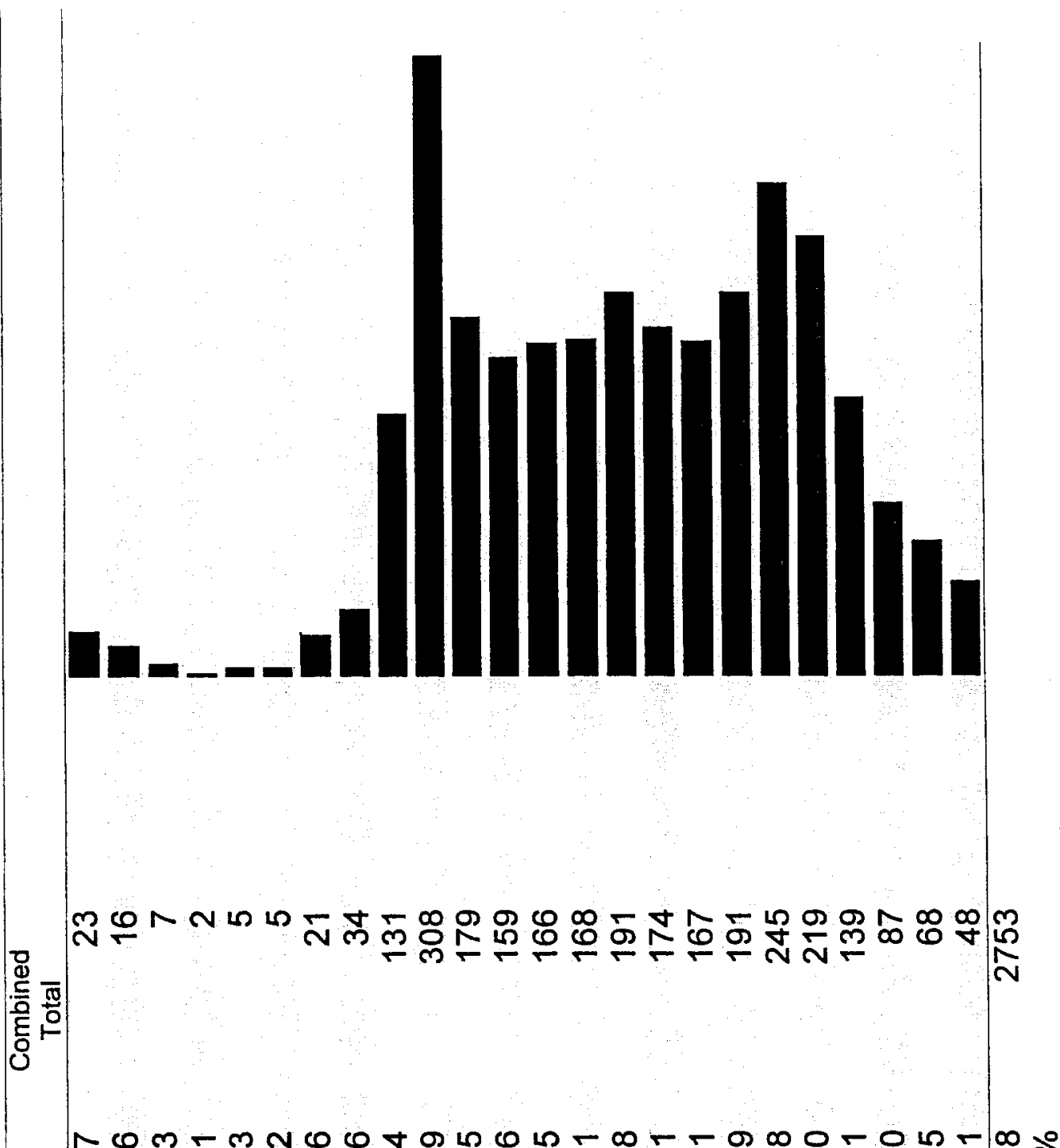

OAKNOLL BETWEEN UPLAND RD & HILLCREST

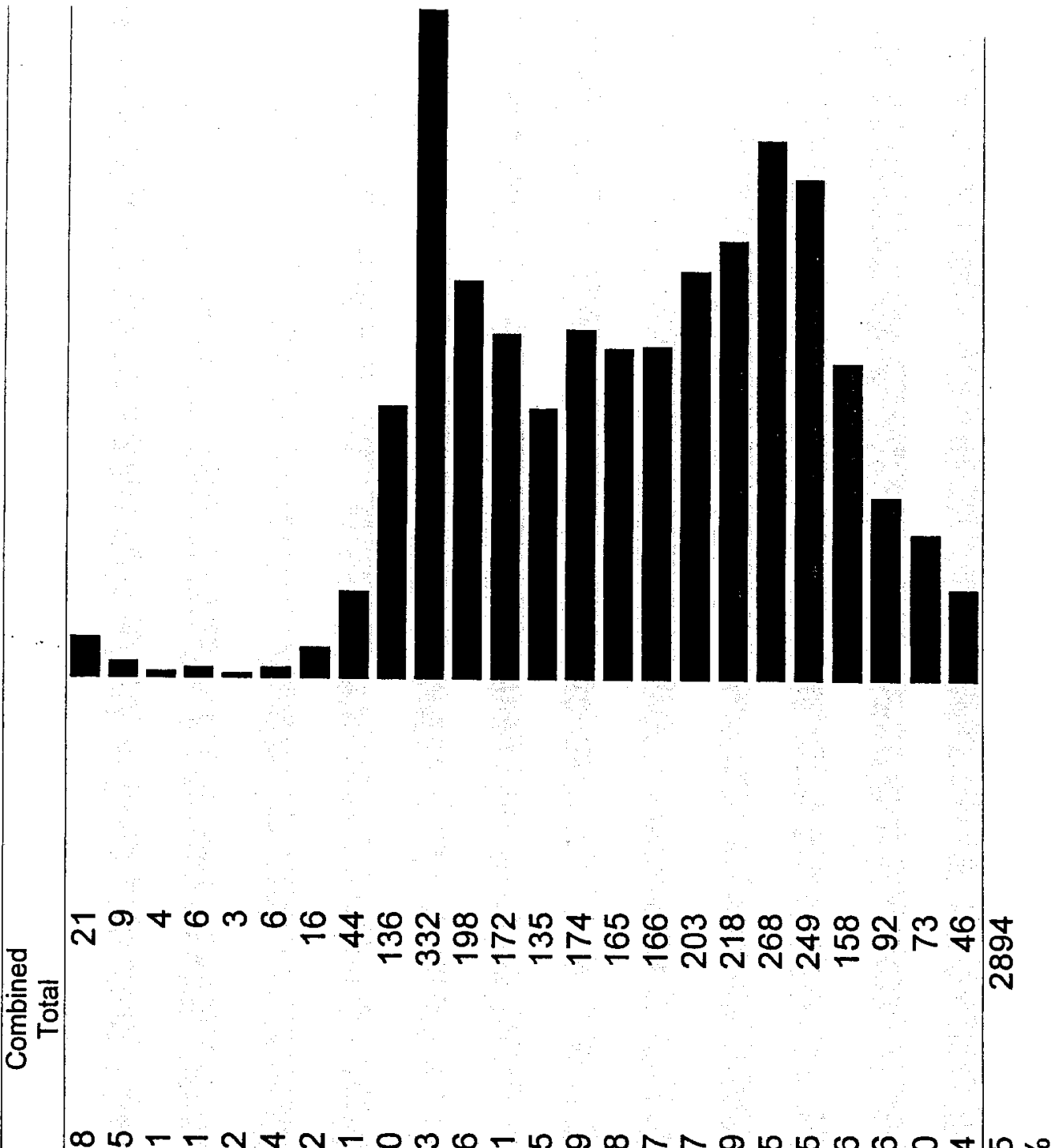

San Mateo County
 Department of Public Works
 752 Chestnut Street
 Redwood City Ca. 94063

Attachment M

Hillcrest bet Oakknoll & Esther In

Direction 1

Start Time	9	10	15	20	25	30	35	40	45	50	Total
		14	19	24	29	34	39	44	49	9999	
01/16/05	0	1	0	2	1	0	0	0	0	0	4
01:00	1	0	5	3	1	0	0	0	0	0	10
02:00	1	0	1	0	2	0	0	0	0	0	4
03:00	0	0	0	0	0	0	0	0	0	0	0
04:00	0	0	2	3	1	0	0	0	0	0	6
05:00	0	0	1	0	0	0	0	0	0	0	1
06:00	0	0	1	1	1	0	0	0	0	0	3
07:00	0	0	0	0	0	0	0	0	0	0	0
08:00	0	0	0	0	0	0	0	0	0	0	0
09:00	0	2	0	0	1	0	0	0	0	0	3
10:00	0	0	0	0	0	0	0	0	0	0	0
11:00	0	0	0	0	1	0	0	0	0	0	1
12 PM	1	0	2	1	1	0	0	0	0	0	5
13:00	0	1	2	2	0	0	0	0	0	0	5
14:00	0	1	0	0	1	0	0	0	0	0	2
15:00	2	0	5	4	1	0	0	0	0	0	12
16:00	0	2	4	2	1	0	0	0	0	0	9
17:00	1	2	3	6	1	0	0	0	0	0	13
18:00	1	1	1	4	1	0	0	0	0	0	8
19:00	1	0	0	3	0	0	0	0	0	0	4
20:00	1	1	4	2	0	0	0	0	0	0	8
21:00	1	0	1	1	1	0	0	0	0	0	4
22:00	4	0	2	4	0	0	0	0	0	0	10
23:00	2	1	1	0	0	0	0	0	0	0	4
Total	16	12	35	38	15	0	0	0	0	0	116

San Mateo County
 Department of Public Works
 752 Chestnut Street
 Redwood City Ca. 94063

Attachment M

Hillcrest bet Oakknoll & Esther In

Direction 1

Start Time	9	10 14	15 19	20 24	25 29	30 34	35 39	40 44	45 49	50 9999	Total
01/17/05	3	0	0	0	0	0	0	0	0	0	3
01:00	3	0	2	0	0	0	0	0	0	0	5
02:00	0	0	0	0	0	0	0	0	0	0	0
03:00	1	0	0	1	0	0	0	0	0	0	2
04:00	1	0	0	0	0	0	0	0	0	0	1
05:00	0	0	1	0	0	0	0	0	0	0	1
06:00	0	0	0	0	0	0	0	0	0	0	0
07:00	0	0	0	0	0	0	0	0	0	0	0
08:00	1	0	0	0	0	0	0	0	0	0	1
09:00	0	0	0	0	0	0	0	0	0	0	0
10:00	0	0	0	0	0	0	0	0	0	0	0
11:00	0	0	0	0	0	0	0	0	0	0	0
12 PM	0	0	2	0	0	0	0	0	0	0	2
13:00	0	0	0	0	0	0	0	0	0	0	0
14:00	2	0	3	1	2	0	0	0	0	0	8
15:00	0	0	2	2	0	0	0	0	0	0	4
16:00	0	0	5	5	1	0	0	0	0	0	11
17:00	3	0	5	4	0	0	0	0	0	0	12
18:00	3	0	4	2	0	0	0	0	0	0	9
19:00	1	1	5	1	0	0	0	0	0	0	8
20:00	2	1	4	2	0	0	0	0	0	0	9
21:00	4	2	7	1	0	0	0	0	0	0	14
22:00	4	0	3	2	0	0	0	0	0	0	9
23:00	0	1	1	2	0	0	0	0	0	0	4
Total	28	5	44	23	3	0	0	0	0	0	103

San Mateo County
 Department of Public Works
 752 Chestnut Street
 Redwood City Ca. 94063

Hillcrest bet Oakknoll & Esther In

Direction 1

Start Time	9	10 14	15 19	20 24	25 29	30 34	35 39	40 44	45 49	50 9999	Total
01/18/05	2	0	0	2	0	0	0	0	0	0	4
01:00	1	0	0	0	0	0	0	0	0	0	1
02:00	0	0	0	0	0	0	0	0	0	0	0
03:00	1	0	0	0	0	0	0	0	0	0	1
04:00	0	0	0	0	0	0	0	0	0	0	0
05:00	0	0	0	0	0	0	0	0	0	0	0
06:00	0	0	0	0	0	0	0	0	0	0	0
07:00	0	0	0	0	0	0	0	0	0	0	0
08:00	1	1	0	0	0	0	0	0	0	0	2
09:00	0	0	0	0	0	0	0	0	0	0	0
10:00	0	0	0	0	0	0	0	0	0	0	0
11:00	0	0	1	1	0	0	0	0	0	0	2
12 PM	2	1	4	3	0	0	0	0	0	0	10
13:00	2	0	1	2	0	0	0	0	0	0	5
14:00	0	0	1	3	0	0	0	0	0	0	4
15:00	5	0	1	0	1	1	0	0	1	0	9
16:00	*	*	*	*	*	*	*	*	*	*	*
17:00	*	*	*	*	*	*	*	*	*	*	*
18:00	*	*	*	*	*	*	*	*	*	*	*
19:00	*	*	*	*	*	*	*	*	*	*	*
20:00	*	*	*	*	*	*	*	*	*	*	*
21:00	*	*	*	*	*	*	*	*	*	*	*
22:00	*	*	*	*	*	*	*	*	*	*	*
23:00	*	*	*	*	*	*	*	*	*	*	*
Total	14	2	8	11	1	1	0	0	1	0	38

Grand Total	117	31	151	171	33	2	0	0	1	0	506
-------------	-----	----	-----	-----	----	---	---	---	---	---	-----

Stats
 15th Percentile : 6 MPH
 50th Percentile : 18 MPH
 85th Percentile : 23 MPH
 95th Percentile : 26 MPH

Mean Speed(Average) : 16 MPH
 10 MPH Pace Speed : 15-24 MPH

San Mateo County
 Department of Public Works
 752 Chestnut Street
 Redwood City Ca. 94063

Hillcrest bet Oakknoll & Esther In

Direction 2

Start Time	9	10	15	20	25	30	35	40	45	50	Total
		14	19	24	29	34	39	44	49	9999	
01/14/05	*	*	*	*	*	*	*	*	*	*	*
01:00	*	*	*	*	*	*	*	*	*	*	*
02:00	*	*	*	*	*	*	*	*	*	*	*
03:00	*	*	*	*	*	*	*	*	*	*	*
04:00	*	*	*	*	*	*	*	*	*	*	*
05:00	*	*	*	*	*	*	*	*	*	*	*
06:00	*	*	*	*	*	*	*	*	*	*	*
07:00	*	*	*	*	*	*	*	*	*	*	*
08:00	*	*	*	*	*	*	*	*	*	*	*
09:00	*	*	*	*	*	*	*	*	*	*	*
10:00	*	*	*	*	*	*	*	*	*	*	*
11:00	*	*	*	*	*	*	*	*	*	*	*
12 PM	*	*	*	*	*	*	*	*	*	*	*
13:00	*	*	*	*	*	*	*	*	*	*	*
14:00	*	*	*	*	*	*	*	*	*	*	*
15:00	*	*	*	*	*	*	*	*	*	*	*
16:00	*	*	*	*	*	*	*	*	*	*	*
17:00	8	0	1	2	2	0	0	0	0	0	13
18:00	1	1	1	3	1	0	0	0	0	0	7
19:00	2	3	7	7	0	0	0	0	0	0	19
20:00	1	0	5	2	0	0	0	0	0	0	8
21:00	3	2	1	6	1	0	0	0	0	0	13
22:00	4	2	1	3	0	0	0	0	0	0	10
23:00	0	0	3	3	2	0	0	0	0	0	8
Total	19	8	19	26	6	0	0	0	0	0	78

San Mateo County
 Department of Public Works
 752 Chestnut Street
 Redwood City Ca. 94063

Attachment M

Hillcrest bet Oakknoll & Esther In

Direction 2

Start Time	9	10 14	15 19	20 24	25 29	30 34	35 39	40 44	45 49	50 9999	Total
01/15/05	0	0	2	3	1	0	0	0	0	0	6
01:00	0	0	1	2	1	0	0	0	0	0	4
02:00	1	0	0	0	0	0	0	0	0	0	1
03:00	0	0	2	1	0	0	0	0	0	0	3
04:00	0	0	0	1	0	0	0	0	0	0	1
05:00	1	0	1	0	0	0	0	0	0	0	2
06:00	0	0	0	0	0	0	0	0	0	0	0
07:00	1	0	0	1	0	0	0	0	0	0	2
08:00	0	0	0	1	1	0	0	0	0	0	2
09:00	0	0	0	1	0	0	0	0	0	0	1
10:00	0	0	0	0	0	0	1	0	0	0	1
11:00	0	0	0	2	0	0	0	0	0	0	2
12 PM	0	0	0	0	0	0	0	0	0	0	0
13:00	1	1	2	5	1	0	0	0	0	0	10
14:00	3	2	1	4	1	0	0	0	0	0	11
15:00	2	2	1	4	2	0	0	0	0	0	11
16:00	1	0	3	4	0	0	0	0	0	0	8
17:00	6	0	6	3	1	0	0	0	0	0	16
18:00	1	1	6	5	0	0	0	0	0	0	13
19:00	2	0	2	3	3	0	0	0	0	0	10
20:00	0	2	1	1	2	0	0	0	0	0	6
21:00	1	1	2	1	0	1	0	0	0	0	6
22:00	1	0	0	4	0	0	0	0	0	0	5
23:00	2	0	2	4	2	0	0	0	0	0	10
Total	23	9	32	50	15	1	1	0	0	0	131

San Mateo County
 Department of Public Works
 752 Chestnut Street
 Redwood City Ca. 94063

Attachment M

Hillcrest bet Oakknoll & Esther In

Direction 2

Start Time	9	10 14	15 19	20 24	25 29	30 34	35 39	40 44	45 49	50 9999	Total
01/16/05	1	0	1	1	2	0	0	0	0	0	5
01:00	0	0	2	1	1	0	0	0	0	0	4
02:00	0	0	0	0	0	0	0	0	0	0	0
03:00	0	0	0	0	0	0	0	0	0	0	0
04:00	0	0	0	2	0	0	0	0	0	0	2
05:00	0	0	0	0	0	0	0	0	0	0	0
06:00	0	0	1	0	0	0	0	0	0	0	1
07:00	0	0	1	0	0	0	0	0	0	0	1
08:00	0	0	0	0	0	0	0	0	0	0	0
09:00	0	0	1	0	1	0	0	0	0	0	2
10:00	0	0	0	0	0	1	0	0	0	0	1
11:00	0	0	1	0	1	0	0	0	0	0	2
12 PM	2	1	2	0	1	0	0	0	0	0	6
13:00	3	0	2	1	0	0	0	0	0	0	6
14:00	1	0	0	4	2	0	0	0	0	0	7
15:00	1	1	2	7	1	0	0	0	0	0	12
16:00	2	1	2	1	1	0	0	0	0	0	7
17:00	0	0	0	1	0	0	0	0	0	0	1
18:00	3	0	0	0	0	0	0	0	0	0	3
19:00	0	0	0	0	0	0	0	0	0	0	0
20:00	0	0	0	0	0	0	0	0	0	0	0
21:00	0	0	0	0	0	0	0	0	0	0	0
22:00	1	0	0	0	0	0	0	0	0	0	1
23:00	0	0	0	0	0	0	0	0	0	0	0
Total	14	3	15	18	10	1	0	0	0	0	61

San Mateo County
 Department of Public Works
 752 Chestnut Street
 Redwood City Ca. 94063

Attachment M

Hillcrest bet Oakknoll & Esther In

Direction 2

Start Time	9	10 14	15 19	20 24	25 29	30 34	35 39	40 44	45 49	50 9999	Total
01/17/05	0	0	0	0	0	0	0	0	0	0	0
01:00	0	0	0	0	0	0	0	0	0	0	0
02:00	0	0	0	0	0	0	0	0	0	0	0
03:00	1	0	0	0	0	0	0	0	0	0	1
04:00	0	0	0	0	0	0	0	0	0	0	0
05:00	0	0	0	0	0	0	0	0	0	0	0
06:00	0	0	0	0	0	0	0	0	0	0	0
07:00	0	0	0	0	0	0	0	0	0	0	0
08:00	0	0	0	0	0	0	0	0	0	0	0
09:00	0	0	0	0	0	0	0	0	0	0	0
10:00	0	0	0	0	0	0	0	0	0	0	0
11:00	0	0	0	0	0	0	0	0	0	0	0
12 PM	0	0	0	0	0	0	0	0	0	0	0
13:00	0	0	0	0	0	0	0	0	0	0	0
14:00	2	0	0	1	1	0	0	0	0	0	4
15:00	1	0	0	0	0	0	0	0	0	0	1
16:00	1	0	0	0	0	0	0	0	0	0	1
17:00	1	0	0	1	0	0	0	0	0	0	2
18:00	1	0	0	1	0	0	0	0	0	0	2
19:00	0	0	0	0	0	0	0	0	0	0	0
20:00	0	0	0	0	0	0	0	0	0	0	0
21:00	2	0	0	0	0	0	0	0	0	0	2
22:00	0	0	0	0	0	0	0	0	0	0	0
23:00	0	0	0	0	0	0	0	0	0	0	0
Total	9	0	0	3	1	0	0	0	0	0	13

San Mateo County
 Department of Public Works
 752 Chestnut Street
 Redwood City Ca. 94063

Attachment M

Hillcrest bet Oakknoll & Esther In

Direction 2

Start Time	9	10	15	20	25	30	35	40	45	50	Total
		14	19	24	29	34	39	44	49	9999	
01/18/05	1	0	0	0	0	0	0	0	0	0	1
01:00	0	0	0	0	0	0	0	0	0	0	0
02:00	1	0	0	0	0	0	0	0	0	0	1
03:00	0	0	0	0	0	0	0	0	0	0	0
04:00	0	0	0	0	0	0	0	0	0	0	0
05:00	0	0	0	0	0	0	0	0	0	0	0
06:00	0	0	0	0	0	0	0	0	0	0	0
07:00	0	0	0	0	0	0	0	0	0	0	0
08:00	0	0	0	0	0	0	0	0	0	0	0
09:00	0	0	0	0	0	0	0	0	0	0	0
10:00	0	0	0	0	0	0	0	0	0	0	0
11:00	0	0	0	0	0	0	0	0	0	0	0
12 PM	1	0	0	0	0	0	0	0	0	0	1
13:00	1	0	0	0	0	0	0	0	0	0	1
14:00	0	0	0	0	0	0	0	0	0	0	0
15:00	3	0	0	0	0	0	0	0	0	0	3
16:00	*	*	*	*	*	*	*	*	*	*	*
17:00	*	*	*	*	*	*	*	*	*	*	*
18:00	*	*	*	*	*	*	*	*	*	*	*
19:00	*	*	*	*	*	*	*	*	*	*	*
20:00	*	*	*	*	*	*	*	*	*	*	*
21:00	*	*	*	*	*	*	*	*	*	*	*
22:00	*	*	*	*	*	*	*	*	*	*	*
23:00	*	*	*	*	*	*	*	*	*	*	*
Total	7	0	0	0	0	0	0	0	0	0	7

Grand Total	72	20	66	97	32	2	1	0	0	0	290
-------------	----	----	----	----	----	---	---	---	---	---	-----

Stats
 15th Percentile : 6 MPH
 50th Percentile : 19 MPH
 85th Percentile : 24 MPH
 95th Percentile : 27 MPH

Mean Speed(Average) : 17 MPH
 10 MPH Pace Speed : 15-24 MPH
 Number in Pace : 163

San Mateo County
 Department of Public Works
 752 Chestnut Street
 Redwood City Ca. 94063

Attachment M

Hillcrest bet Oakknoll & Esther In B

Direction 1

Start Time	9	10 14	15 19	20 24	25 29	30 34	35 39	40 44	45 49	50 9999	Total
01/18/05	*	*	*	*	*	*	*	*	*	*	*
01:00	*	*	*	*	*	*	*	*	*	*	*
02:00	*	*	*	*	*	*	*	*	*	*	*
03:00	*	*	*	*	*	*	*	*	*	*	*
04:00	*	*	*	*	*	*	*	*	*	*	*
05:00	*	*	*	*	*	*	*	*	*	*	*
06:00	*	*	*	*	*	*	*	*	*	*	*
07:00	*	*	*	*	*	*	*	*	*	*	*
08:00	*	*	*	*	*	*	*	*	*	*	*
09:00	*	*	*	*	*	*	*	*	*	*	*
10:00	*	*	*	*	*	*	*	*	*	*	*
11:00	*	*	*	*	*	*	*	*	*	*	*
12 PM	*	*	*	*	*	*	*	*	*	*	*
13:00	*	*	*	*	*	*	*	*	*	*	*
14:00	*	*	*	*	*	*	*	*	*	*	*
15:00	*	*	*	*	*	*	*	*	*	*	*
16:00	*	*	*	*	*	*	*	*	*	*	*
17:00	1	2	1	3	1	0	0	0	0	0	8
18:00	3	1	5	3	1	0	0	0	0	0	13
19:00	1	2	6	2	2	0	0	0	0	0	13
20:00	5	3	3	6	0	0	0	0	0	0	17
21:00	5	2	3	7	0	0	0	0	0	0	17
22:00	2	1	2	8	2	0	0	0	0	0	15
23:00	1	1	3	4	0	0	0	0	0	0	9
Total	18	12	23	33	6	0	0	0	0	0	92

San Mateo County
 Department of Public Works
 752 Chestnut Street
 Redwood City Ca. 94063

Attachment M

Hillcrest bet Oakknoll & Esther In B

Direction 1

Start Time	9	10 14	15 19	20 24	25 29	30 34	35 39	40 44	45 49	50 9999	Total
01/19/05	0	0	2	2	2	0	0	0	0	0	6
01:00	2	0	3	5	0	0	0	0	0	0	10
02:00	4	2	3	2	0	0	0	0	0	0	11
03:00	1	0	0	0	1	0	0	0	0	0	2
04:00	0	0	0	0	0	0	0	0	0	0	0
05:00	0	0	0	0	0	0	0	0	0	0	0
06:00	0	0	0	1	0	0	0	0	0	0	1
07:00	0	0	0	0	0	0	0	0	0	0	0
08:00	0	0	0	1	0	0	0	0	0	0	1
09:00	1	0	0	0	0	0	0	0	0	0	1
10:00	0	0	0	0	1	0	0	0	0	0	1
11:00	1	1	3	1	0	0	0	0	0	0	6
12 PM	5	2	3	2	1	0	0	0	0	0	13
13:00	2	2	3	2	0	0	0	0	0	0	9
14:00	6	2	4	3	0	0	0	0	0	0	15
15:00	6	0	5	3	0	0	0	0	0	0	14
16:00	6	3	5	3	3	0	0	0	0	0	20
17:00	6	2	4	3	2	0	0	0	0	0	17
18:00	2	0	3	2	3	0	0	0	0	0	10
19:00	4	1	2	7	1	0	0	0	0	0	15
20:00	6	1	4	3	3	0	0	0	0	0	17
21:00	3	0	1	3	1	0	0	0	0	0	8
22:00	8	1	5	5	2	0	0	0	0	0	21
23:00	2	0	2	7	1	0	0	0	0	0	12
Total	65	17	52	55	21	0	0	0	0	0	210

San Mateo County
 Department of Public Works
 752 Chestnut Street
 Redwood City Ca. 94063

Hillcrest bet Oakknoll & Esther In B

Direction 1

Start Time	9	10 14	15 19	20 24	25 29	30 34	35 39	40 44	45 49	50 9999	Total
01/20/05	2	0	2	5	1	0	0	0	0	0	10
01:00	2	3	0	6	0	0	0	0	0	0	11
02:00	1	0	2	0	1	0	0	0	0	0	4
03:00	0	0	0	0	0	0	0	0	0	0	0
04:00	0	0	2	1	0	0	0	0	0	0	3
05:00	0	0	0	1	0	0	0	0	0	0	1
06:00	0	0	0	0	1	0	0	0	0	0	1
07:00	0	0	0	0	0	0	0	0	0	0	0
08:00	0	0	0	1	0	0	0	0	0	0	1
09:00	0	0	1	0	0	0	0	0	0	0	1
10:00	1	1	0	0	0	0	0	0	0	0	2
11:00	0	1	0	0	0	0	0	0	0	0	1
12 PM	6	0	3	3	1	0	0	0	0	0	13
13:00	1	0	1	1	0	0	0	0	0	0	3
14:00	6	0	4	4	2	0	0	0	0	0	16
15:00	2	0	2	3	0	0	0	0	0	0	7
16:00	*	*	*	*	*	*	*	*	*	*	*
17:00	*	*	*	*	*	*	*	*	*	*	*
18:00	*	*	*	*	*	*	*	*	*	*	*
19:00	*	*	*	*	*	*	*	*	*	*	*
20:00	*	*	*	*	*	*	*	*	*	*	*
21:00	*	*	*	*	*	*	*	*	*	*	*
22:00	*	*	*	*	*	*	*	*	*	*	*
23:00	*	*	*	*	*	*	*	*	*	*	*
Total	21	5	17	25	6	0	0	0	0	0	74

Grand Total	104	34	92	113	33	0	0	0	0	0	376
-------------	-----	----	----	-----	----	---	---	---	---	---	-----

Stats
 15th Percentile : 5 MPH
 50th Percentile : 17 MPH
 85th Percentile : 23 MPH
 95th Percentile : 26 MPH

Mean Speed(Average) : 16 MPH
 10 MPH Pace Speed : 15-24 MPH

San Mateo County
 Department of Public Works
 752 Chestnut Street
 Redwood City Ca. 94063

Attachment M

Hillcrest bet Oakknoll & Esther In B

Direction 2

Start Time	9	10 14	15 19	20 24	25 29	30 34	35 39	40 44	45 49	50 9999	Total
01/18/05	*	*	*	*	*	*	*	*	*	*	*
01:00	*	*	*	*	*	*	*	*	*	*	*
02:00	*	*	*	*	*	*	*	*	*	*	*
03:00	*	*	*	*	*	*	*	*	*	*	*
04:00	*	*	*	*	*	*	*	*	*	*	*
05:00	*	*	*	*	*	*	*	*	*	*	*
06:00	*	*	*	*	*	*	*	*	*	*	*
07:00	*	*	*	*	*	*	*	*	*	*	*
08:00	*	*	*	*	*	*	*	*	*	*	*
09:00	*	*	*	*	*	*	*	*	*	*	*
10:00	*	*	*	*	*	*	*	*	*	*	*
11:00	*	*	*	*	*	*	*	*	*	*	*
12 PM	*	*	*	*	*	*	*	*	*	*	*
13:00	*	*	*	*	*	*	*	*	*	*	*
14:00	*	*	*	*	*	*	*	*	*	*	*
15:00	*	*	*	*	*	*	*	*	*	*	*
16:00	*	*	*	*	*	*	*	*	*	*	*
17:00	0	3	1	2	0	0	0	0	0	0	6
18:00	1	1	3	1	3	0	0	0	0	0	9
19:00	3	0	2	2	1	0	0	0	0	0	8
20:00	3	0	4	2	2	0	0	0	0	0	11
21:00	2	1	2	3	1	0	0	0	0	0	9
22:00	2	2	0	3	2	0	0	0	0	0	9
23:00	0	1	1	0	0	0	0	0	0	0	2
Total	11	8	13	13	9	0	0	0	0	0	54

San Mateo County
 Department of Public Works
 752 Chestnut Street
 Redwood City Ca. 94063

Attachment M

Hillcrest bet Oakknoll & Esther In B

Direction 2

Start Time	9	10 14	15 19	20 24	25 29	30 34	35 39	40 44	45 49	50 9999	Total
01/19/05	1	1	1	0	1	0	0	0	0	0	4
01:00	1	1	0	1	0	0	0	0	0	0	3
02:00	0	0	0	3	0	1	0	0	0	0	4
03:00	0	0	0	1	0	0	0	0	0	0	1
04:00	0	1	0	1	0	0	0	0	0	0	2
05:00	0	0	0	0	0	0	0	0	0	0	0
06:00	0	0	0	0	0	0	0	0	0	0	0
07:00	0	0	0	0	0	0	0	0	0	0	0
08:00	0	0	1	1	0	0	0	0	0	0	2
09:00	0	0	0	1	0	0	0	0	0	0	1
10:00	2	0	0	2	0	0	0	0	0	0	4
11:00	4	1	3	2	0	0	0	0	0	0	10
12 PM	7	1	4	7	1	0	0	0	0	0	20
13:00	4	2	5	6	0	0	0	0	0	0	17
14:00	5	1	9	5	2	0	0	0	0	0	22
15:00	2	1	2	3	1	0	0	0	0	0	9
16:00	5	1	4	4	2	0	0	0	0	0	16
17:00	6	1	4	4	0	1	0	0	0	0	16
18:00	5	0	3	1	3	0	0	0	0	0	12
19:00	4	2	3	5	0	0	0	0	0	0	14
20:00	4	0	0	5	2	0	0	0	0	0	11
21:00	3	1	1	2	0	0	0	0	0	0	7
22:00	2	0	2	5	1	0	0	0	0	0	10
23:00	2	0	0	4	0	0	0	0	0	0	6
Total	57	14	42	63	13	2	0	0	0	0	191

San Mateo County
 Department of Public Works
 752 Chestnut Street
 Redwood City Ca. 94063

Attachment M

Hillcrest bet Oakknoll & Esther In B

Direction 2

Start Time	9	10 14	15 19	20 24	25 29	30 34	35 39	40 44	45 49	50 9999	Total
01/20/05	0	0	1	2	0	0	0	0	0	0	3
01:00	1	0	0	2	1	0	0	0	0	0	4
02:00	0	0	0	1	0	0	0	0	0	0	1
03:00	1	1	0	1	0	0	0	0	0	0	3
04:00	0	0	0	0	0	0	0	0	0	0	0
05:00	0	0	0	0	0	0	0	0	0	0	0
06:00	0	0	0	0	0	0	0	0	0	0	0
07:00	0	0	0	0	0	0	0	0	0	0	0
08:00	1	0	0	1	0	0	0	0	0	0	2
09:00	0	0	0	0	1	0	0	0	0	0	1
10:00	0	0	1	2	0	0	0	0	0	0	3
11:00	4	0	0	5	0	0	0	0	0	0	9
12 PM	4	2	8	5	3	0	0	0	0	0	22
13:00	3	2	3	4	0	0	0	0	0	0	12
14:00	2	1	1	3	1	0	0	0	0	0	8
15:00	3	1	3	2	1	0	0	0	0	0	10
16:00	*	*	*	*	*	*	*	*	*	*	*
17:00	*	*	*	*	*	*	*	*	*	*	*
18:00	*	*	*	*	*	*	*	*	*	*	*
19:00	*	*	*	*	*	*	*	*	*	*	*
20:00	*	*	*	*	*	*	*	*	*	*	*
21:00	*	*	*	*	*	*	*	*	*	*	*
22:00	*	*	*	*	*	*	*	*	*	*	*
23:00	*	*	*	*	*	*	*	*	*	*	*
Total	19	7	17	28	7	0	0	0	0	0	78

Grand Total	87	29	72	104	29	2	0	0	0	0	323
-------------	----	----	----	-----	----	---	---	---	---	---	-----

Stats
 15th Percentile : 5 MPH
 50th Percentile : 18 MPH
 85th Percentile : 24 MPH
 95th Percentile : 27 MPH

Mean Speed(Average) : 16 MPH
 10 MPH Pace Speed : 15-24 MPH

Hillcrest bet Oaknoll & Esther In

	Combined Total
*	*
*	*
*	*
*	*
*	*
*	*
*	*
*	*
*	*
*	*
*	*
*	*
*	*
*	*
*	*
*	*
*	*
13	33
7	15
19	31
8	18
13	28
10	35
8	20
78	180
%	

Hillcrest bet Oakknoll & Esther In

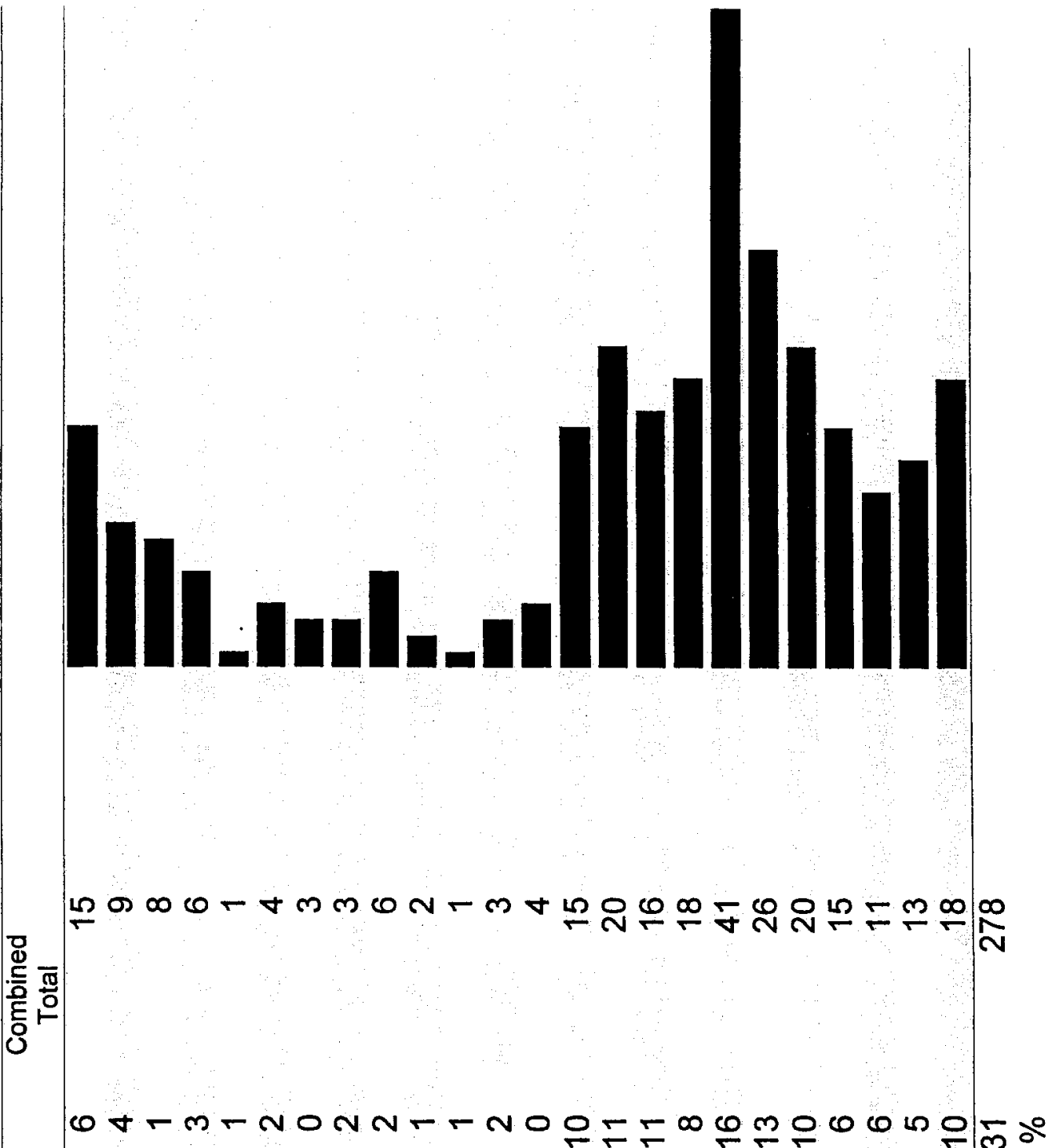

Hillcrest bet Oakknoll & Esther In

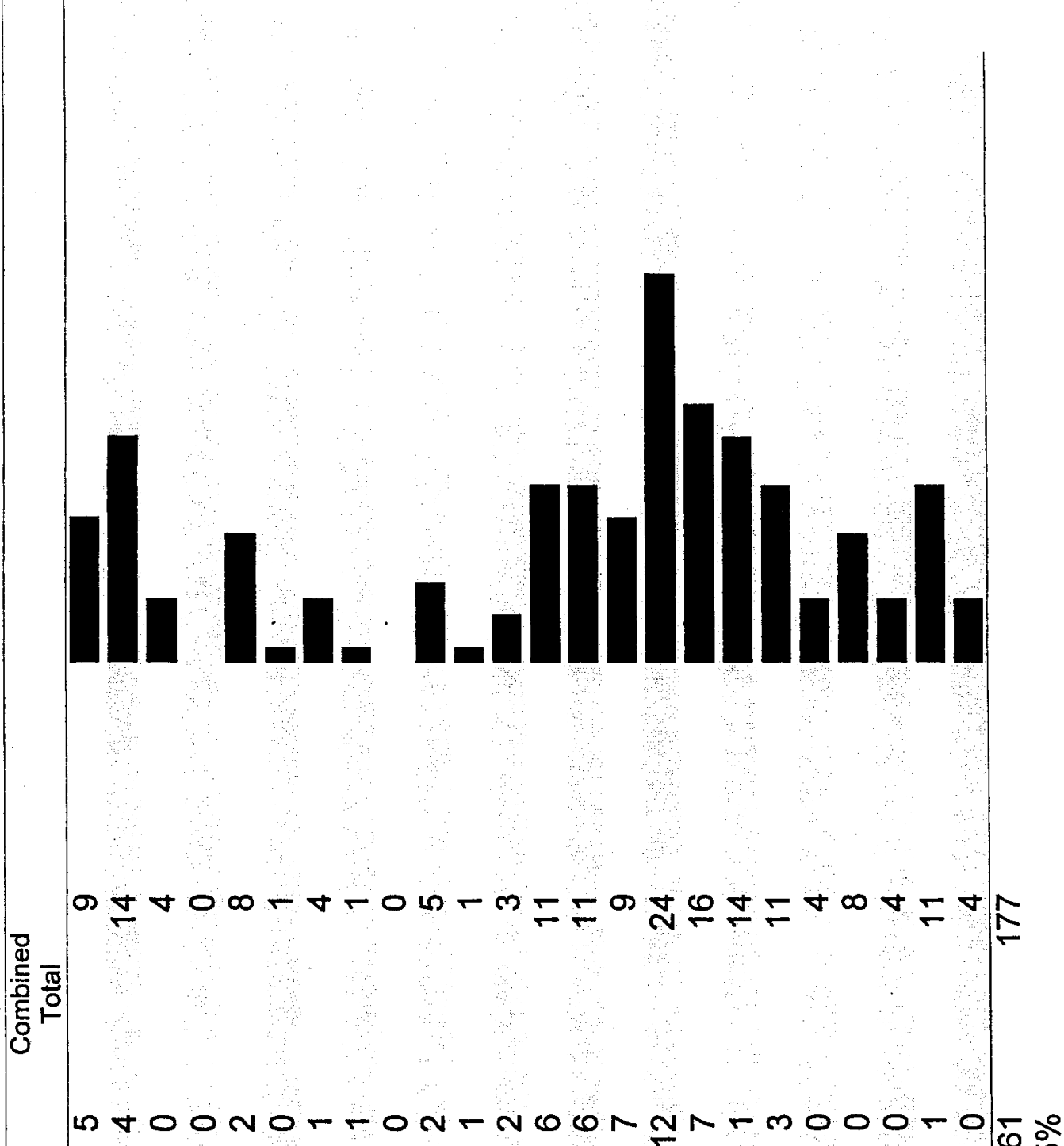

Hillcrest bet Oaknoll & Esther In

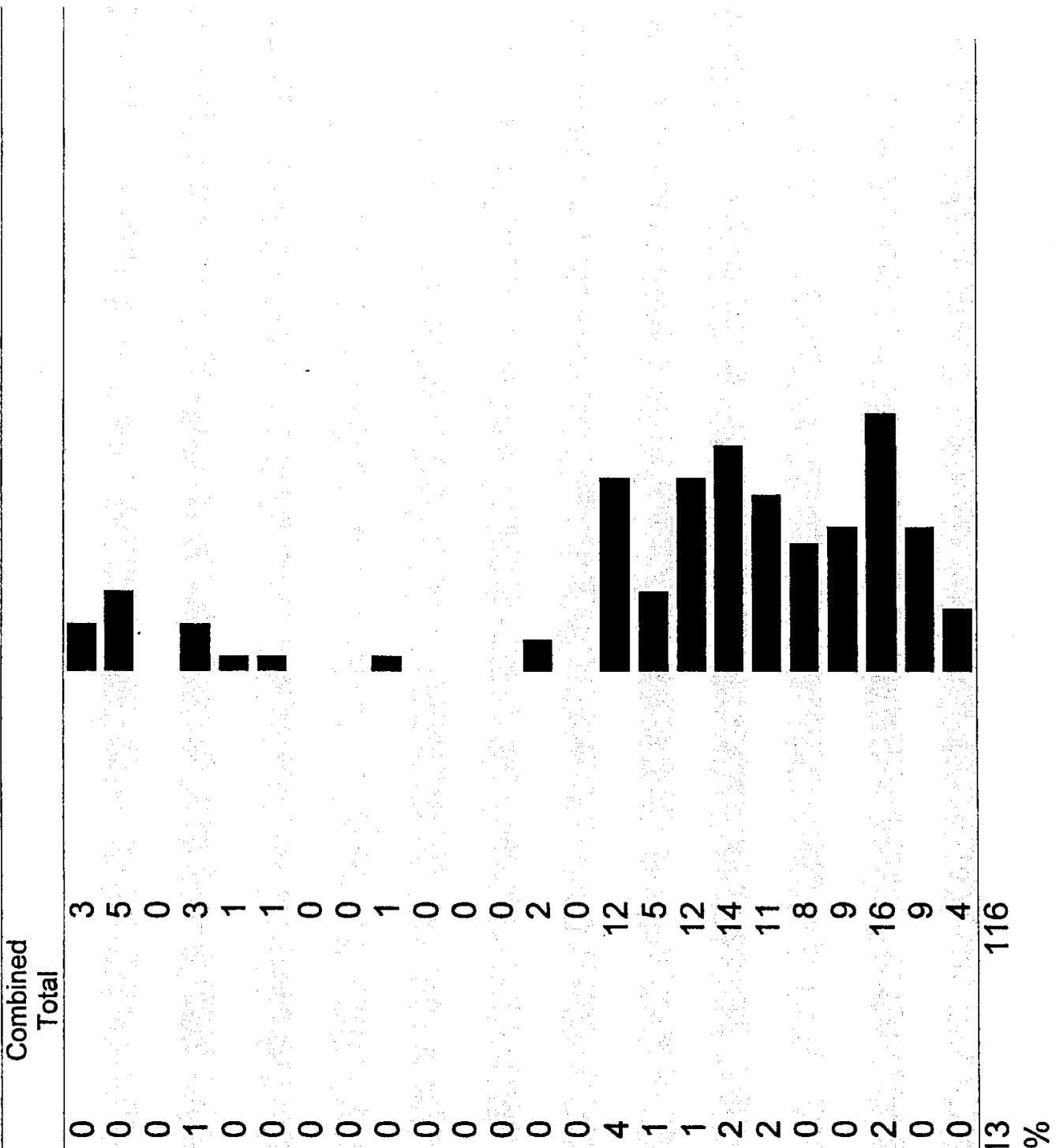

13
%

Hillcrest bet Oaknoll & Esther In

	Combined Total
1	5
0	1
1	1
0	1
0	0
0	0
0	0
0	0
0	2
0	0
0	0
0	2
1	11
1	6
0	4
3	12
*	*
*	*
*	*
*	*
*	*
*	*
*	*
7	45
%	
90	
%	

Hillcrest bet Oakknoll & Esther In b

Attachment M

	Combined Total
*	*
*	*
*	*
*	*
*	*
*	*
*	*
*	*
*	*
*	*
*	*
*	*
*	*
*	*
*	*
*	*
*	*
*	*
*	*
6	14
9	22
8	21
11	28
9	26
9	24
2	11
54	146
0%	

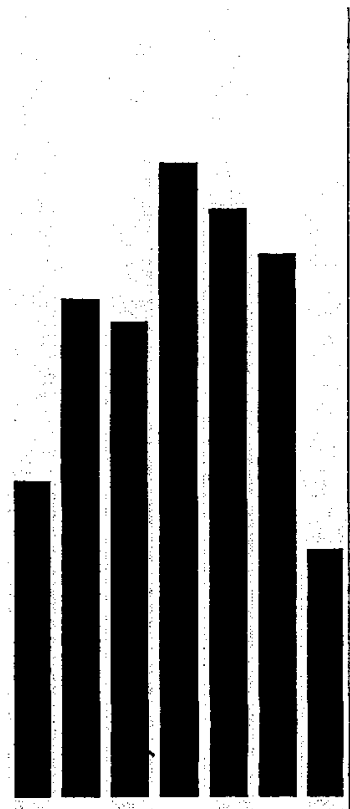

Hillcrest bet Oakknoll & Esther In b

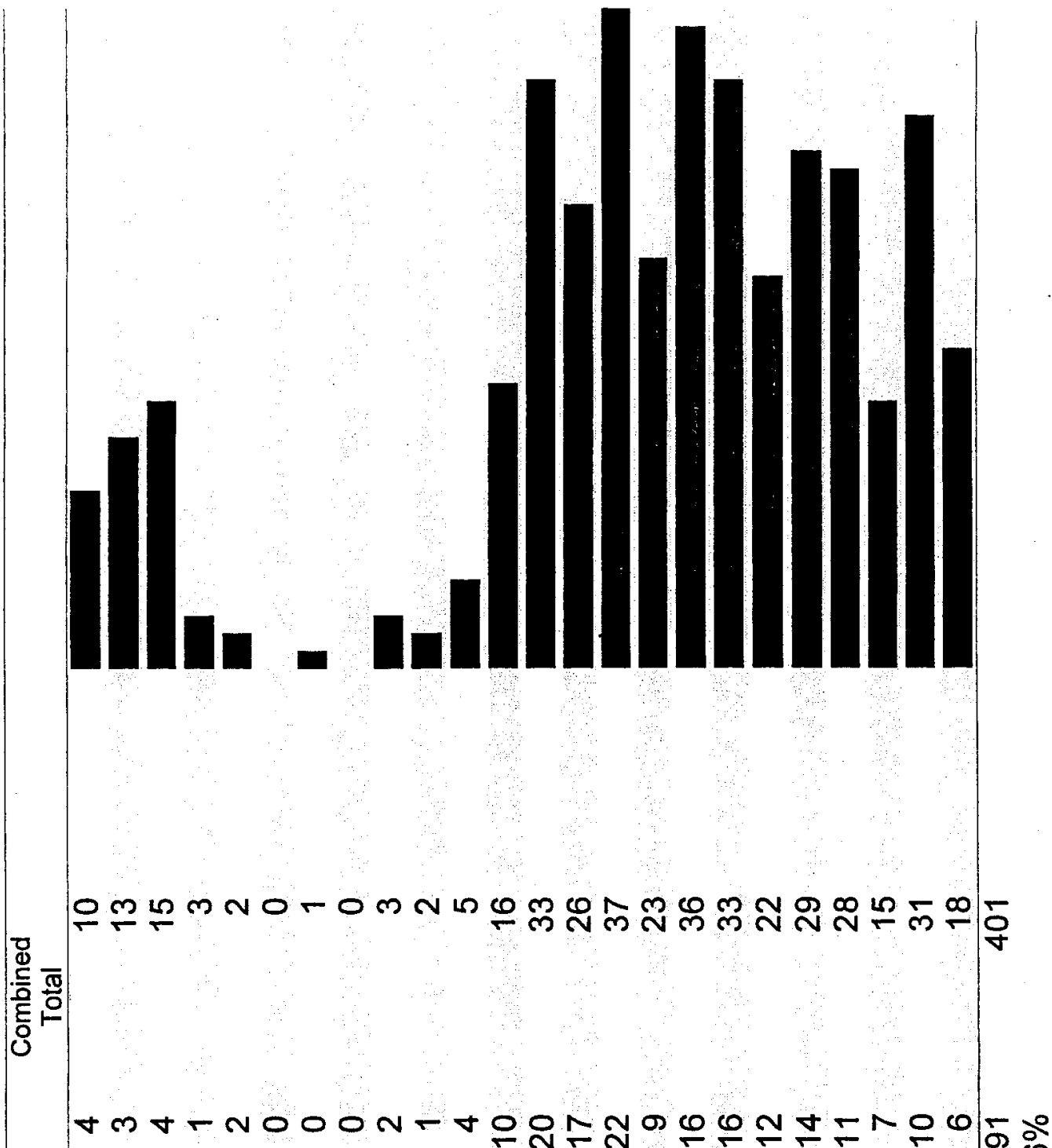

Hillcrest bet Oakknoll & Esther In b

	Combined Total
3	13
4	15
1	5
3	3
0	3
0	1
0	1
0	0
2	3
1	2
3	5
9	10
22	35
12	15
8	24
10	17
*	*
*	*
*	*
*	*
*	*
*	*
*	*
*	*
78	152
%	
23	
%	

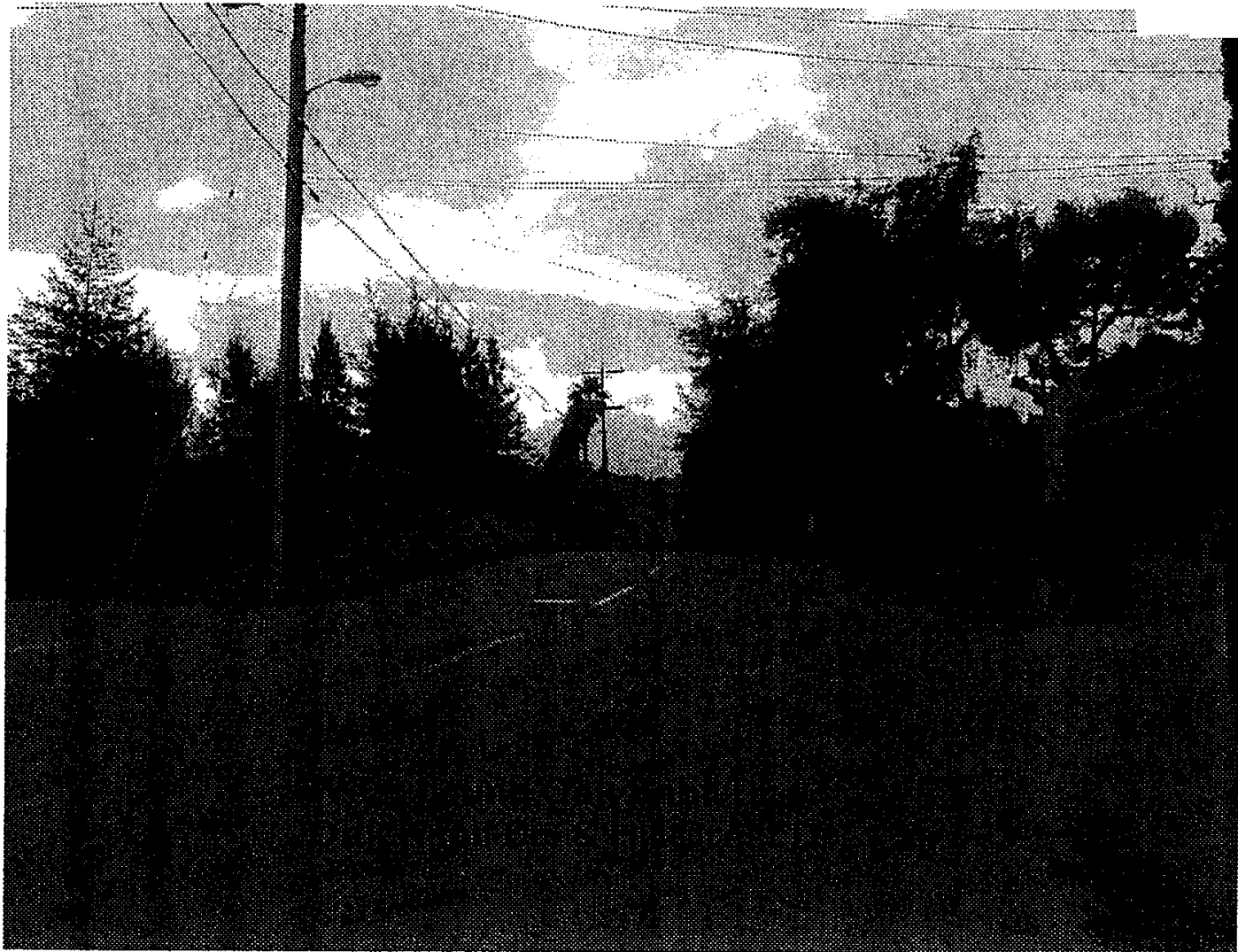

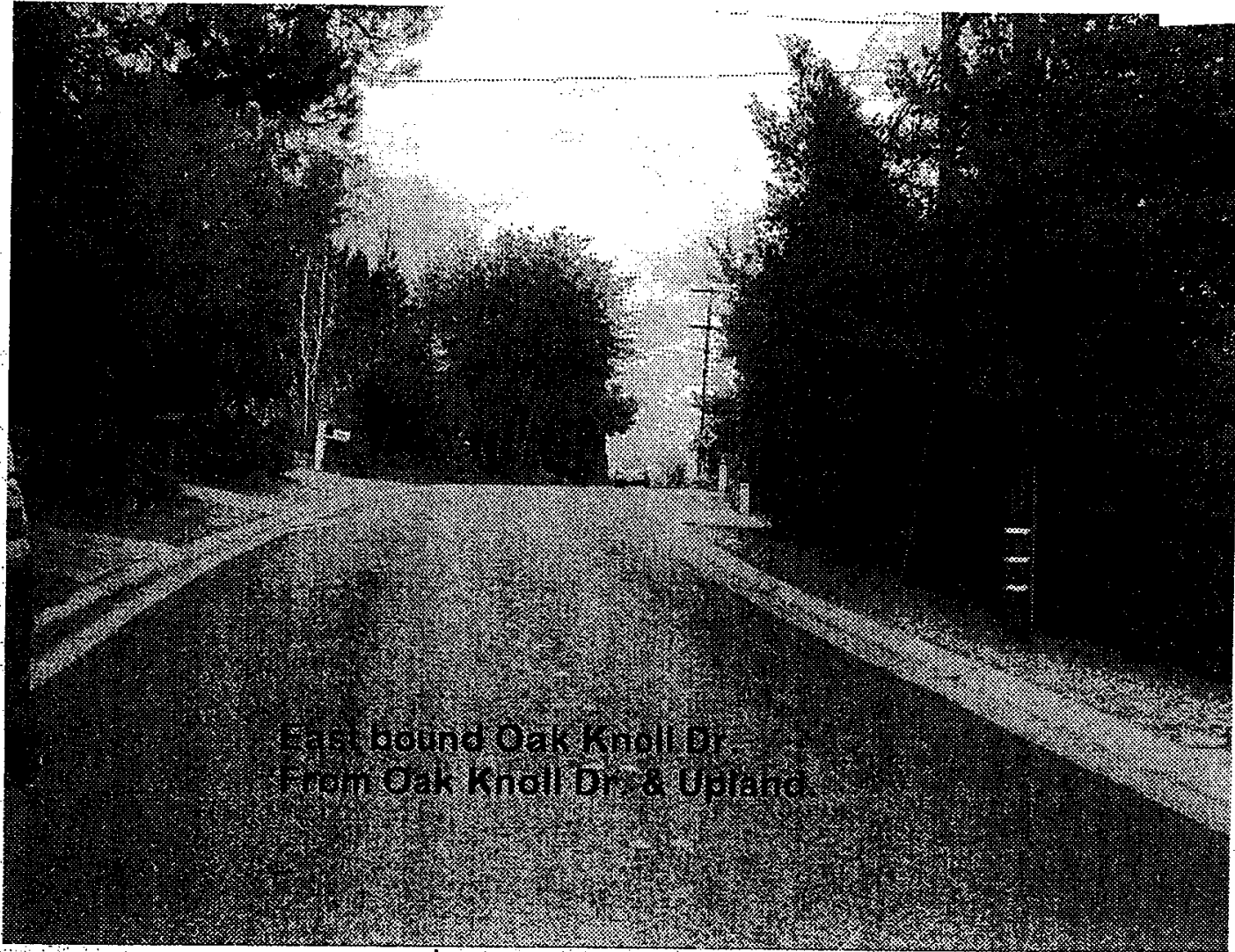

East bound Oak Knoll Dr
From Oak Knoll Dr & Upland



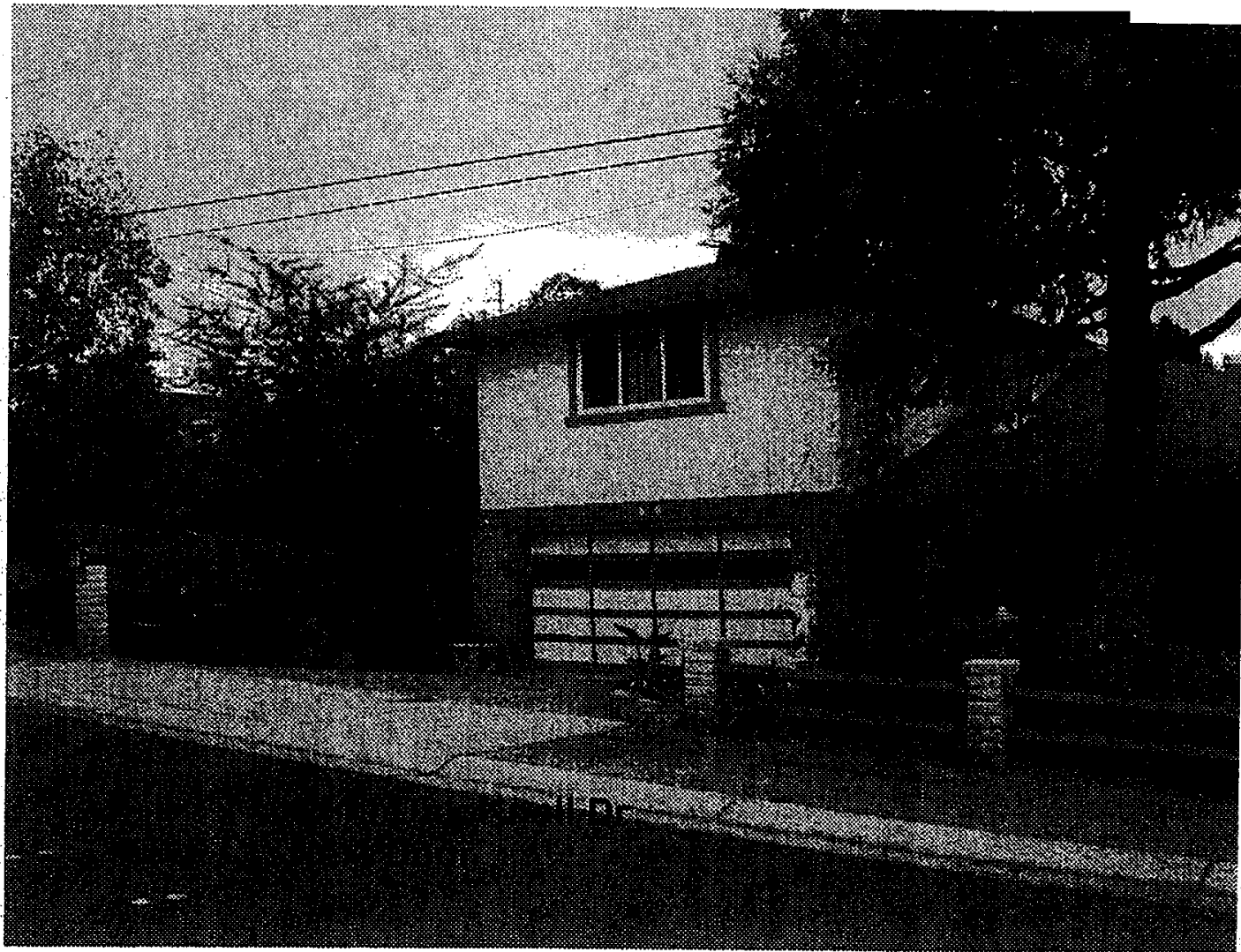

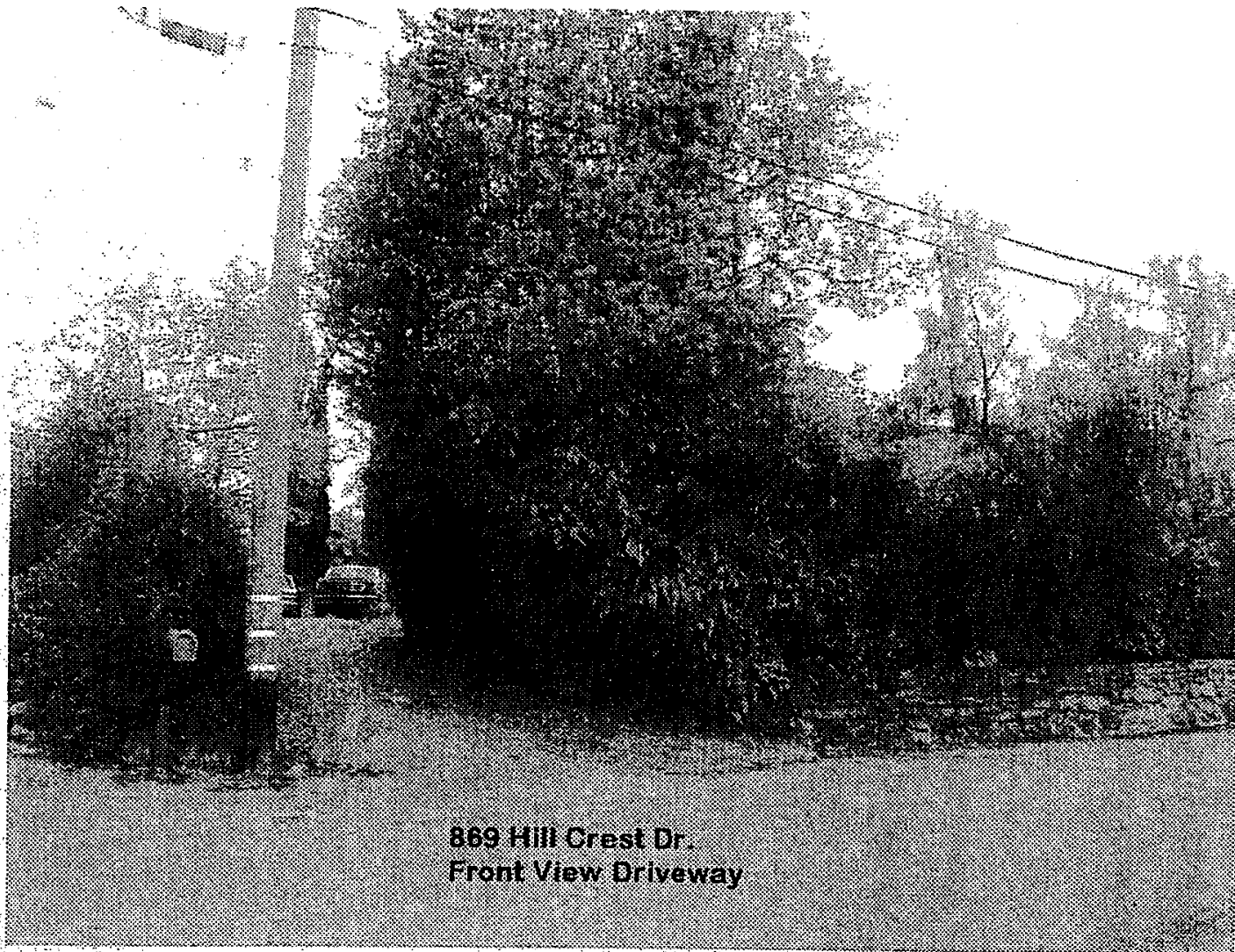

869 Hill Crest Dr.
Front View Driveway

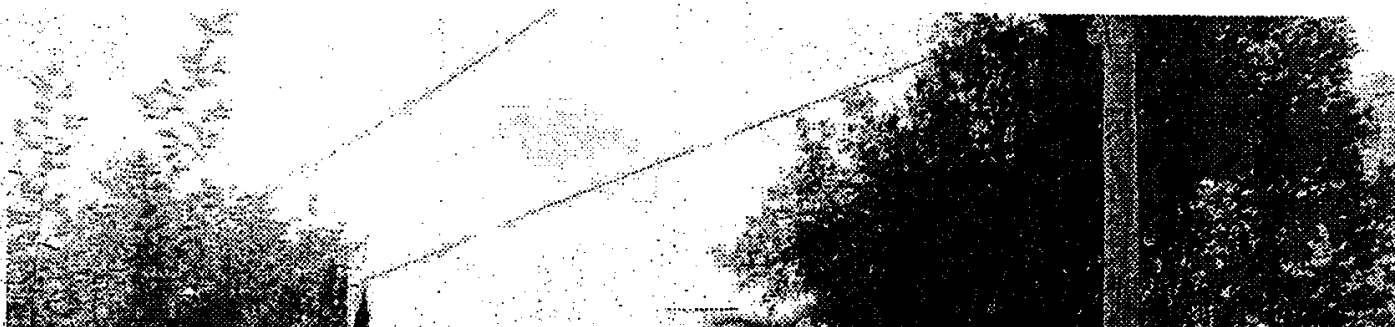



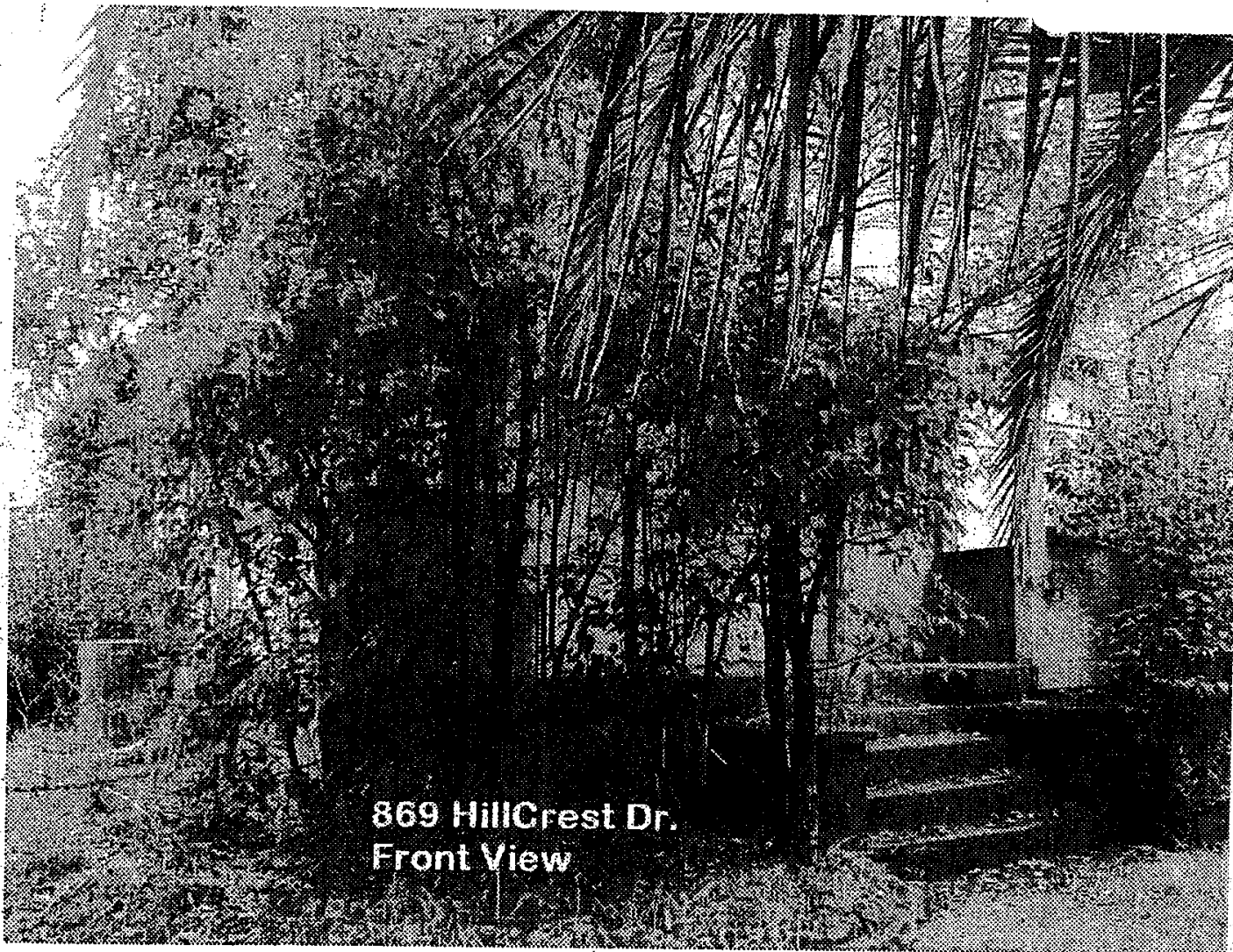

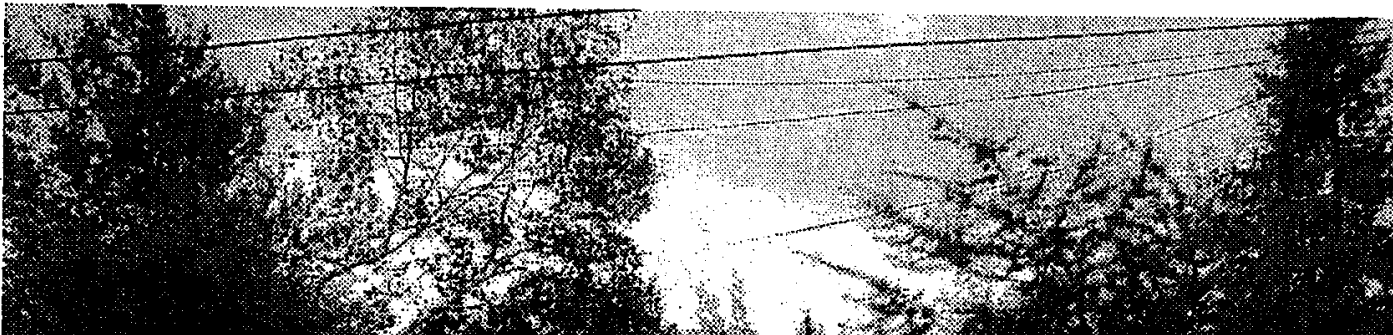
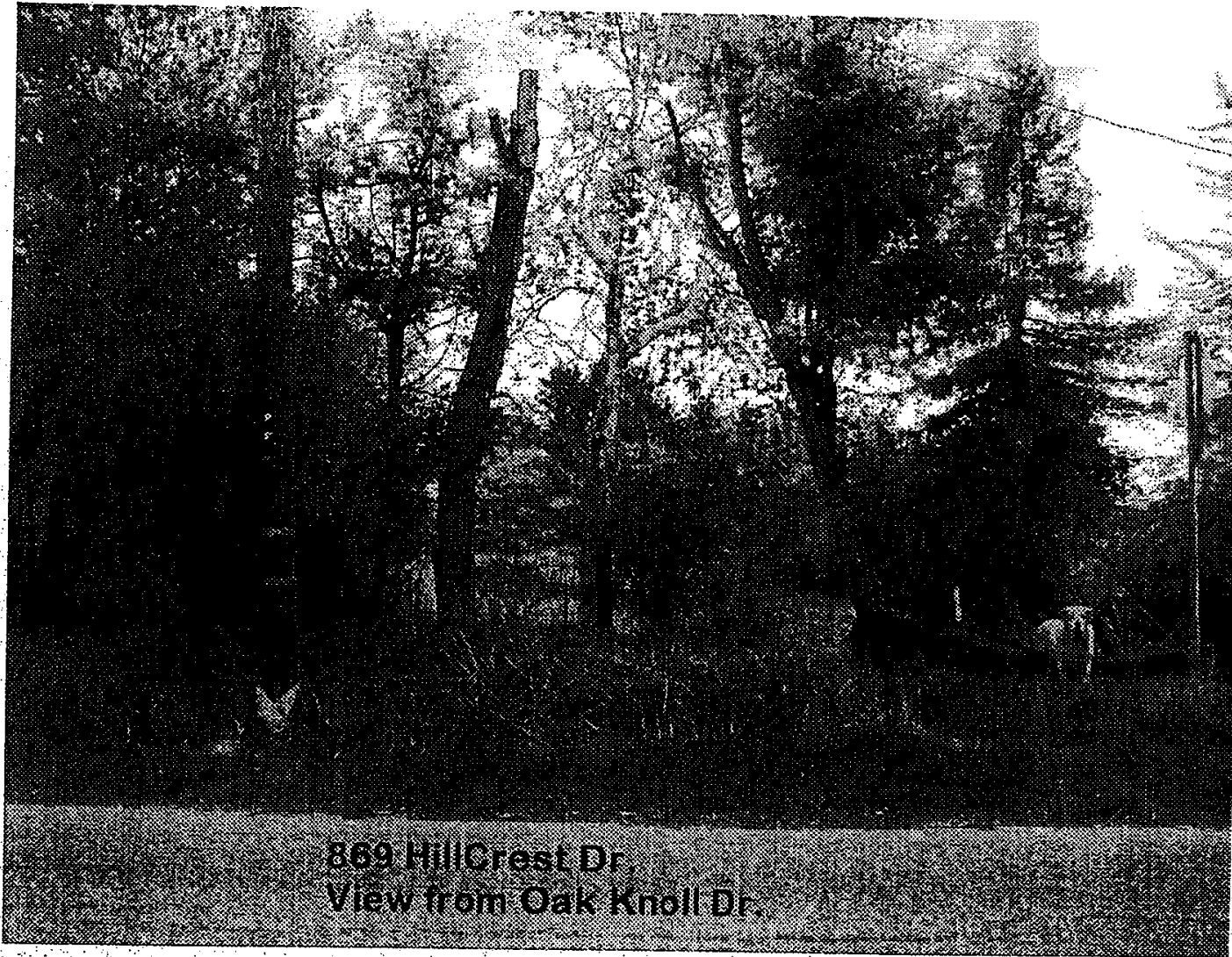

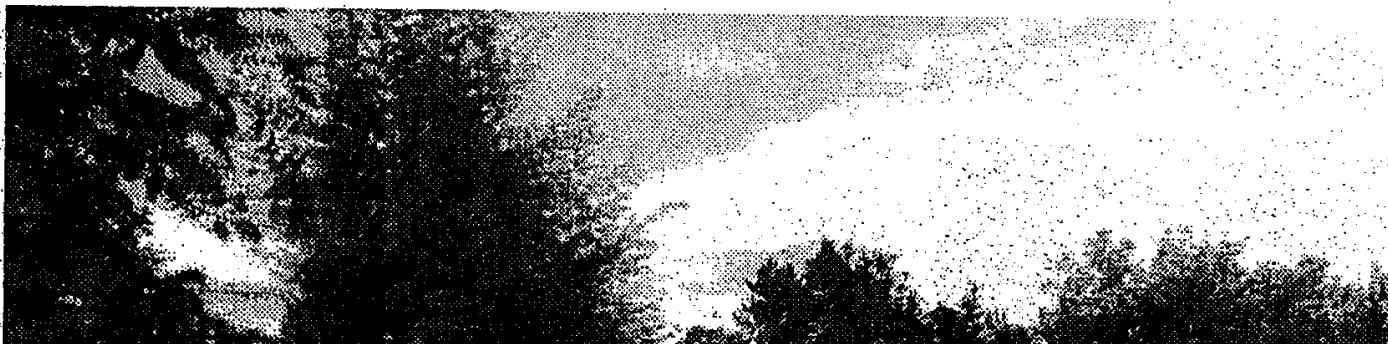
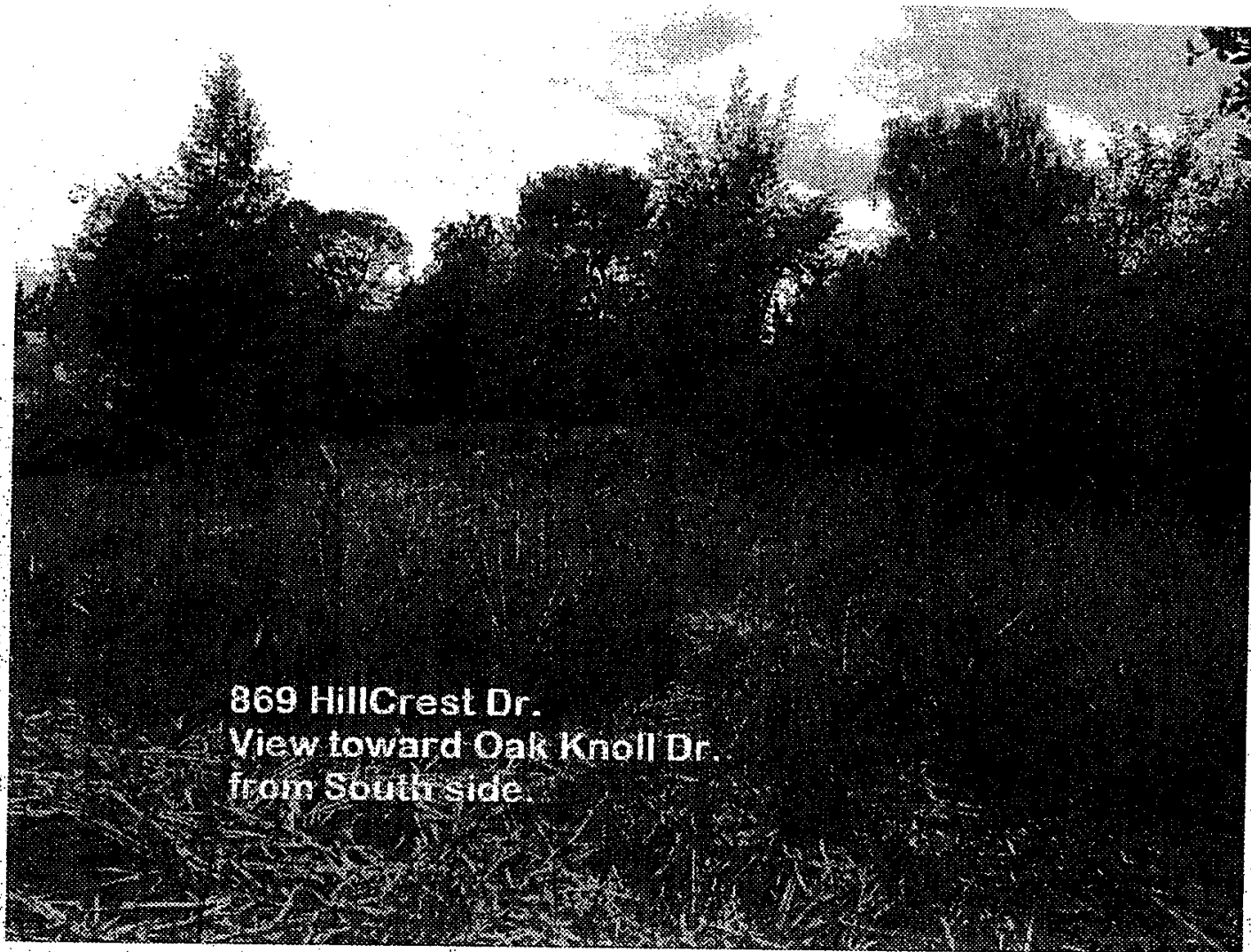





Looking South on Oak Knoll



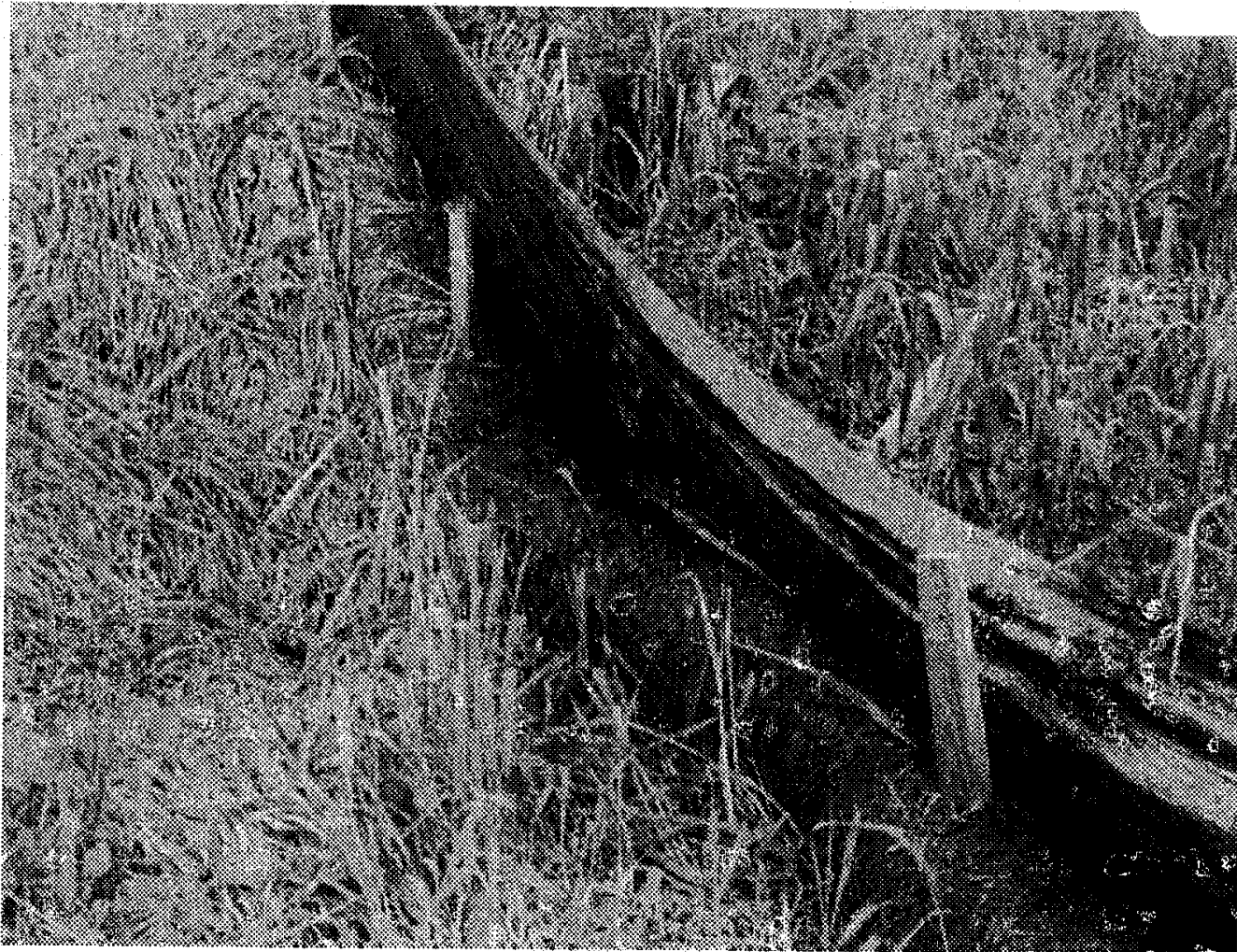

P3130114.JPG

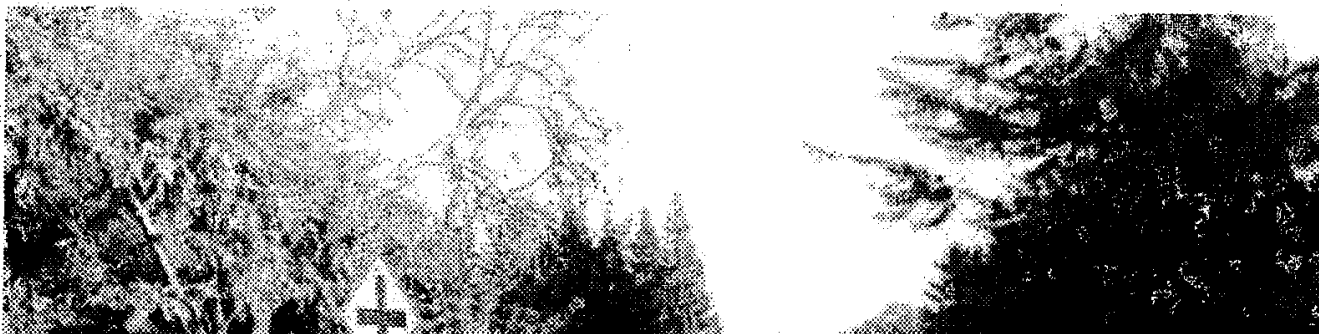



P3130113.JPG



County of San Mateo
Environmental Services Agency
Planning and Building Division

In-Lieu Park Fee Worksheet

[This formula is excerpted from Section 7055 of the County's Subdivision Regulations]

This work sheet should be completed for any residential subdivision which contains 50 or fewer lots. For subdivisions with more than 50 lots, the County may require either an in-lieu fee or dedication of land.

1. For the parcel proposed for subdivision, look up the value of the land on the most recent equalized assessment roll. (Remember you are interested in the land only.)

Value of Land = 1,075,000

2. Determine the size of the subject parcel in acres:

Acres of Land = 0.848

3. Determine the value of the property per acre.
 - a. Set up a ratio to convert the value of the land given its current size to the value of the land if it were an acre in size.

Formula:

Parcel Size in Acres (From Item 2)
1 Acre of Land

Value of Subject Parcel (From Item 1)
Value of Land/Acre

4. Determine the number of persons per subdivision.

<u>Formula:</u>			
Number of New Lots Created*	X	2.81**	= Number of Persons Per Subdivision
*Example: A 2-lot split would = 1 newly created lot.			
<u>Fill Out:</u>			
<u>1</u>	X	2.81**	= <u>2.81</u>
**Average number of persons per dwelling unit according to the most recent federal census (1990).			

5. Determine the parkland demand due to the subdivision.

<u>Formula:</u>			
Number of Persons Per Subdivision (From Item 4)	X	.003*** Acres/Person	= Parkland Demand
<u>Fill Out:</u>			
<u>2.81</u>	X	.003*** Acres/Person	= <u>0.00843</u>
***Section 7055.1 of the County's Subdivision Ordinance establishes the need for .003 acres of parkland property for each person residing in the County.			

6. Determine the parkland in-lieu fee.

San Mateo County Environmental Services Agency

Referral of Planning

Planning and Building Division • 455 County Center • Redwood City
California 94063 • Planning: 650/363-4161 • Building: 650/599-7311 • Fax: 650/363-4849

File No.: PLN2004-00048

Date: 07/15/2004

07/15/2004

Page: 2

pl. left - 1852

2/2

Decision Maker:

Staff

Zoning Hearing Officer

Planning Commission

Board of Supervisors

Comments on Proposed Project

State any comments, concerns or recommendations you have with regard to this project. Please be specific in project references. Attach additional sheets as necessary.

No Comments

Refer to Permit*Plan for Comments

Comments:

- ① Recommend access from Oak Knoll - don't create Flag lot. The Flag lot drive impacts the Privacy of Lot B + MiloMedina Neighbor.
- ② Flag lot restricts the building envelope for parcel B.
- ③ Suggest reconfiguration of Lots to eliminate the long driveway & Flag lot.

Recommended Conditions of Approval (Agencies only)

List any conditions which you would recommend be imposed if the project is approved. Again, please be specific, use exact wording and indicate any adopted plans, policies or ordinances upon which your recommendations are based. Attach additional sheets as necessary.

No Recommended Conditions

Refer to Permit*Plan for Conditions

Refer to Attached Material for Conditions:



PROJECT FILE

Please reply to:

Olivia Sun Boo
(650) 363-1852

January 26, 2005

ENVIRONMENTAL SERVICES AGENCY

Rich and Maria Silvestri
208 Correas Street
Half Moon Bay, CA 94019

Frank and Kelly Fraone
212 Correas Street
Half Moon Bay, CA 94019

Agricultural
Commissioner/ Sealer of
Weights & Measures

Dear Mr. and Mrs. Silvestri and Mr. and Mrs. Fraone:

Animal Control

Cooperative Extension

Fire Protection

Subject: File Number PLN2004-00132 and 2004-00048
Location: 869 Hillcrest Drive, Redwood City
APN: 058-268-020

On January 26, 2005, the San Mateo County Planning Commission considered your request for a Minor Subdivision and an after-the-fact Land Clearing and Tree Removal application, pursuant to Section 7010 of the San Mateo County Subdivision Regulations and State Subdivision Map Act, Section 8600 of the San Mateo County Land Grading and Land Clearing Regulations and Section 12.020 of

LAFCo

Library

Rich and Maria Silvestri
Frank and Kelly Fraone
January 26, 2005
Page 2.

If you have questions regarding this matter, please contact the Project Planner listed above.

Sincerely,

A handwritten signature in black ink, appearing to read "Kan Dee Rud". The signature is fluid and cursive, with the first name "Kan" being the most prominent.

Kan Dee Rud
Planning Commission Secretary
Pcd0126p_kr8.doc

cc: Department of Public Works
Building Inspection
Environmental Health
CDF
Assessor
Planning Director, City of Redwood City
Emerald Lake Hills HOA
Milo Medin
Eric Barrett
Lawrence Christiansen
Rudolf Boekamp

Department of Public Works



COUNTY OF SAN MATEO

555 COUNTY CENTER, 5TH FLOOR • REDWOOD CITY • CALIFORNIA 94063-1665 • PHONE (650) 363-4100 • FAX (650) 361-8220

BOARD OF SUPERVISORS
MARK CHURCH
RICHARD S. GORDON
JERRY HILL
ROSE JACOBS GIBSON
ADRIENNE TISSIER

NEIL R. CULLEN
DIRECTOR

March 7, 2005

Mr. Frank Fraone
212 Correas Street
Half Moon Bay, California 94019

Dear Mr. Fraone:

**Re: Inquiry Regarding Potential Installation of Stop Signs on Oak Knoll Drive
at Hillcrest Drive, Emerald Hills Area**

I apologize for not replying to your email earlier. Road Operations staff conducted a brief traffic survey and confirmed that conditions on the portion of Oak Knoll Drive at the intersections with Hillcrest Drive do not meet the standards for placement of stop signs.

Normally, the configuration of parcels in a proposed subdivision is not based on access to the property, but is addressed through the planning process. I believe that this is the case in your proposed two lot subdivision with the decision on parcel configurations being decided through the planning process. Staff also noted that there are several driveways that enter Oak Knoll Drive which is typical of a residential street

Attachment S

March 6, 2005

To: Jim Eggemeyer
San Mateo County Environmental Services
County Center
Redwood City, CA 94063



***Emerald Hills
Homeowners
Association***

From: Emerald Hills Homeowners Assoc.
PO Box 620449
Woodside, CA 94062

Dear Mr. Eggemeyer,

Re: Subdivision PLN# 2004-00132 and 2004-00048 , owners Frank Fraone and Maria Sylvestri; 869 Hillcrest Drive and Oak Knoll in Emerald Hills, San Mateo County.

We are very familiar with this property and neighborhood and in preliminary review of this subdivision; the Home Owners Association commented that it was not in favor of creation of "Flag" lots, due to loss of privacy, extra paving, etc. This request for Subdivision was reviewed by County Staff and recently was before the Planning Commission where the request for subdivision with "Flag" lot was denied by a 2-2 tie vote.

February 23, 2005; the owners met with the EHHA Board and asked that we offer them our support for a "Flag" lot as they had proposed. The Board held closed discussion and based upon the owners concern for access from Hillcrest for safety reasons, our Board would like to make this revised recommendation: