

**PROPOSED
ANNEXATION OF THE LANDS OF
TURCHET ET. AL TO THE OAK KNOLL
SEWER MAINTENANCE DISTRICT**

**715 ESTHER LANE
(APN 058-245-010, 058-244-040)
PTN. 093-501-010**

**BEING A PORTION OF THE
RANCHO DE LAS PULGAS**

EXHIBIT "A"

REV. 7/17/2008



VICINITY MAP

NO SCALE

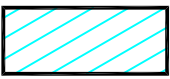

**INDICATES PROPOSED
ANNEXATION**



**EXISTING DISTRICT
BOUNDARIES**

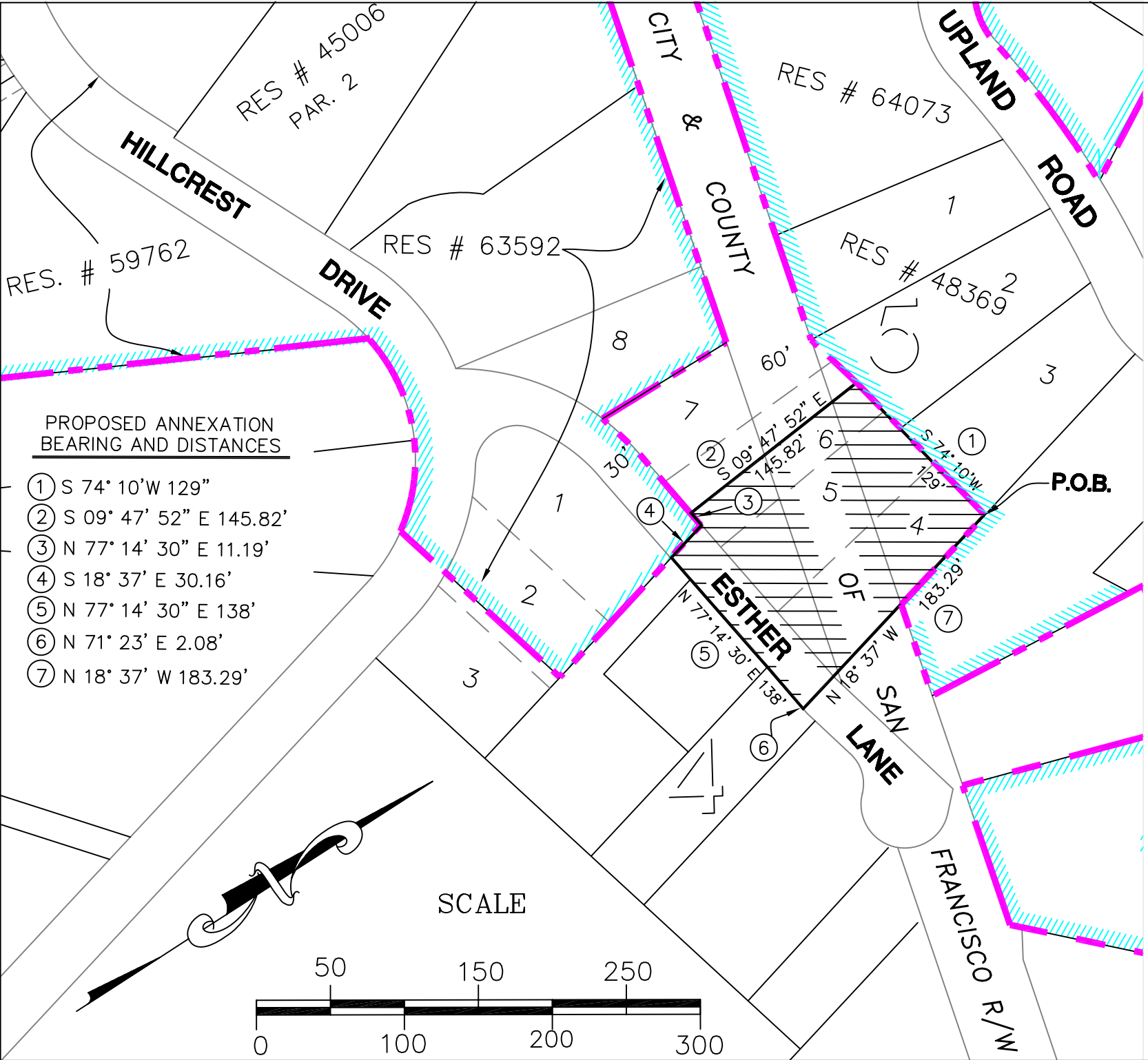

**PROPOSED ANNEXATION
BEARING AND DISTANCES**

- ① S 74° 10' W 129"
- ② S 09° 47' 52" E 145.82'
- ③ N 77° 14' 30" E 11.19'
- ④ S 18° 37' E 30.16'
- ⑤ N 77° 14' 30" E 138'
- ⑥ N 71° 23' E 2.08'
- ⑦ N 18° 37' W 183.29'

SCALE

