

Brian Kangas Foulk

March 30, 1995

BKF Project No. 950049-50

**PROPERTY DESCRIPTION FOR
OPEN SPACE PARCEL I**

EXHIBIT A (p. 1 of 11)

All that real property situate in the unincorporated area of the County of San Mateo, State of California, being a portion of that land as described in the Grant Deed from Richard D. Spight to Watson Communication Systems Inc. recorded October 30, 1991 in Document No. 91143538, Official Records of San Mateo County, more particularly described as follows:

BEGINNING at a United States Coast and Geodetic Survey monument known as "SAN BRUNO MOUNTAIN" (Tower); thence North 40° 48' 28" West, a distance of 1314.31 feet to a point on the northwesterly line of the aforementioned parcel of land, said point being the northeasterly terminus of that certain course labeled as "North 53° 45' 12" East 147.02 feet"; thence South 53° 45' 12" West, a distance of 32.04 feet to the TRUE POINT OF BEGINNING of this description; thence leaving said northwesterly line, South 38° 57' 00" East, a distance of 144.00 feet; thence South 72° 51' 00" West, a distance of 59.23 feet; thence South 24° 05' 00" East, a distance of 107.01 feet; thence South 89° 37' 00" West, a distance of 250.00 feet to a point on the said northwesterly line, said point being the beginning of a non-tangent curve to the right from which point a radial line bears North 88° 56' 53" East; thence along said northwesterly line the following two (2) courses:

- 1) northerly and northeasterly along said curve having a radius of 195.00 feet, through a central angle of 54° 48' 19", an arc length of 186.52 feet;
- 2) North 53° 45' 12" East, a distance of 114.98 feet to the TRUE POINT OF BEGINNING of this description.

Containing an area of 38,647 square feet, more or less.

A plat showing the above described parcel is attached hereto and made a part hereof as Exhibit "B".

This description was prepared by me or under my direction in conformance with the requirements of the Land Surveyor's Act.

Bradley A. Bilbo
Bradley A. Bilbo P.L.S. # 6141

Date: 3/30/95

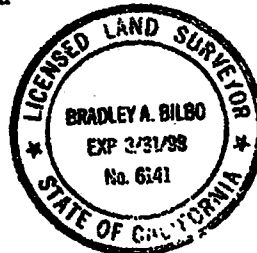

SCALE 1" = 500'

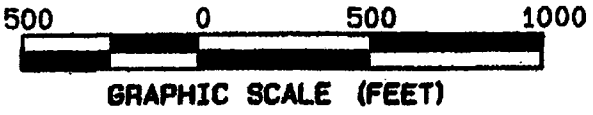

SAN BRUNO MOUNTAIN
U.S.C. & G.S. (TOWER)
P.O.B.

S 53°45'12"W
32.04

1314.31
N 40°48'28"W

T.P.O.B.

SITE

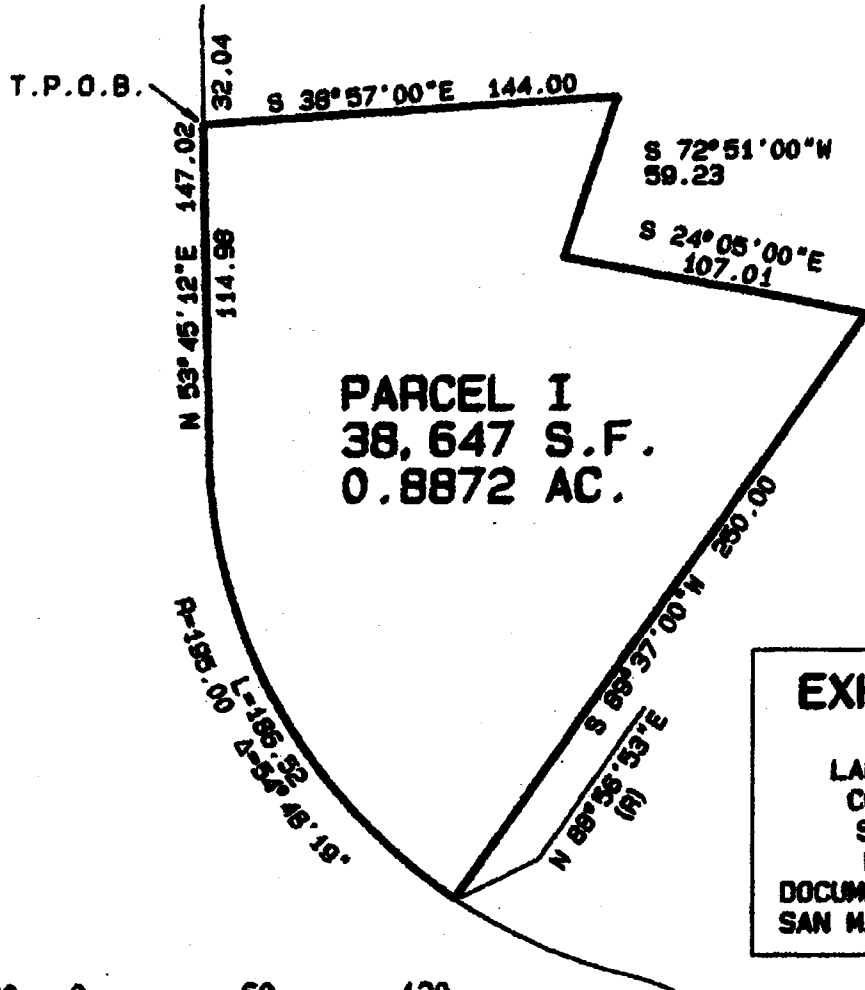

EXHIBIT A
p. 2 of 11
OPEN SPACE
LANDS OF WATSON
COMMUNICATION
SYSTEM, INC.
RECORDED IN
DOCUMENT NO. 91143538
SAN MATEO CO. RECORDS



BRIAN KANGAS FOULK
CONSULTING ENGINEERS

540 PRICE AVENUE REDWOOD CITY, CALIF. 94063
TELEPHONE (415) 365-0412

Date: 3/27/95	Scale: 60/500
By: A.F.M.	Sheet 1 OF 1
Proj.No. A-950049.50	

Brian-Kangas-Foulk & Assoc.
VANBO TRAINING AREA FOR COLMA-DALY CITY
PLAN FILE 99910 Plan # 1709

28-Mar-95 10:43 AM

PROJECT	999.10	PARCEL 1
102001	S 38°57'00.00"E	144.0000
102090	S 72°51'00.00"W	59.2278
102094	S 24°05'00.00"E	107.0136
102093	S 89°37'00.00"W	250.0000
102092	S 88°56'53.06"W (RAD)	195.0000
Curve not tangent		
102036	54°48'18.94" L 186.5238 T 101.09	
	N 36°14'48.00"W (RAD)	195.0000
102037	N 53°45'12.00"E	114.9750
102001		

AREA= 38646.71 SQUARE FEET OR 0.88721 ACRES
PERIMETER= 861.74019 FT

Ex. A p. 3 of 11

Brian Kangas Foulk

March 30, 1995

BKF Project No. 950049-50

**PROPERTY DESCRIPTION FOR
OPEN SPACE PARCEL II**

EXHIBIT A

All that real property situate in the unincorporated area of the County of San Mateo, State of California, being a portion of that land as described in the Grant Deed from Richard D. Spight to Watson Communication Systems Inc. recorded October 30, 1991 in Document No. 91143538, Official Records of San Mateo County, more particularly described as follows:

BEGINNING at a United States Coast and Geodetic Survey monument known as "SAN BRUNO MOUNTAIN" (Tower); thence North 59° 38' 57" West, a distance of 1197.73 feet to a point on the most southwesterly line of the aforementioned parcel of land, said point being the northwesterly terminus of that certain course labeled as "North 35° 13' 26" West 883.88 feet"; thence South 35° 13' 26" East, a distance of 40.00 feet to the TRUE POINT OF BEGINNING of this description; thence leaving said southwesterly line, South 88° 51' 00" East, a distance of 278.20 feet; thence North 4° 44' 00" East, a distance of 200.58 feet; thence South 38° 57' 00" East, a distance of 113.00 feet; thence South 9° 10' 00" East, a distance of 144.23 feet; thence South 34° 26' 00" East, a distance of 165.00 feet; thence South 76° 45' 00" West, a distance of 317.59 feet to a point on the said southwesterly line; thence along said line, North 35° 13' 26" West, a distance of 299.71 feet to the TRUE POINT OF BEGINNING of this description.

Containing an area of 88,173 square feet, more or less.

A plat showing the above described parcel is attached hereto and made a part hereof as Exhibit "B".

This description was prepared by me or under my direction in conformance with the requirements of the Land Surveyor's Act.

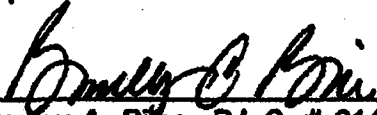

Bradley A. Bilbo P.L.S. # 6141

Date: 3/30/95



\\home\m\arilyn\950049-2.tgl

500 0 500 1000

GRAPHIC SCALE (FEET)

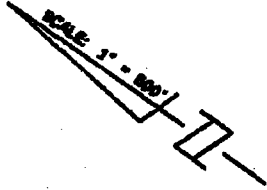

SAN BRUNO MOUNTAIN
U.S.C. & G.S.
P.O.B.

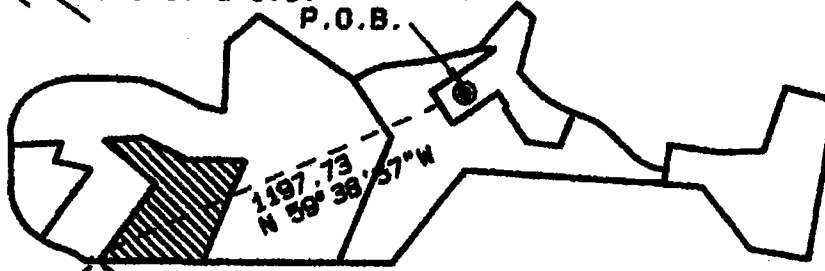

40.00
S 35° 13' 26" E

T.P.O.B.

S 38° 57' 00" E
113.00

S 09° 10' 00" E
144.23

S 34° 26' 00" E
165.00

N 09° 44' 00" E
200.58

S 88° 51' 00" E
278.20

S 76° 45' 00" W
317.59

PARCEL II
88,173 S.F.
2.0242 AC.

N 35° 13' 26" W
40.00

T.P.O.B.

299.71
N 35° 13' 26" W

100 50 0 100 200



SCALE IN FEET

EXHIBIT A p. 5 of 11
OPEN SPACE
LANDS OF WATSON
COMMUNICATION
SYSTEM, INC.
RECORDED IN
DOCUMENT NO. 91143538
SAN MATEO CO. RECORDS

BRIAN KANGAS FOULK

CONSULTING ENGINEERS

540 PRICE AVENUE REDWOOD CITY, CALIF. 94063
TELEPHONE (415) 365-0412

Date: 3/27/95 Scale: 100/500

By: A.F.N. Sheet 1 OF 1

Proj.No. A-950049.50

Brian-Kangas-Fouk & Assoc.
VANGO TRAINING AREA FOR COLMA-DALY CITY
PLAN FILE 99910 Plan # 1710

28-Mar-95 10:43 AM

PROJECT	999.10	PARCEL 2
102089	S 38°57'00.00"E	113.0000
102002	S 09°10'00.00"E	144.2300
102003	S 34°26'00.00"E	165.0000
102004	S 76°45'00.00"W	317.5919
102088	N 35°13'26.00"W	299.7144
102091	S 88°51'00.00"E	278.1971
102095	N 04°44'00.00"E	200.5786
102089		

POB →

AREA= 88173.15 SQUARE FEET OR 2.02418 ACRES
PERIMETER= 1518.31206 FT

Ex. A p. 6 of 11

March 30, 1995
BKF Project No. 950049-50

**PROPERTY DESCRIPTION FOR
OPEN SPACE PARCEL III**

EXHIBIT A

All that real property situate in the unincorporated area of the County of San Mateo, State of California, being a portion of that land as described in the Grant Deed from Richard D. Spight to Watson Communication Systems Inc. recorded October 30, 1991 in Document No. 91143538, Official Records of San Mateo County, more particularly described as follows:

Beginning at a United States Coast and Geodetic Survey monument known as "SAN BRUNO MOUNTAIN" (Tower); thence North $28^{\circ} 37' 33''$ West, a distance of 325.23 feet to an angle point on the northeasterly line of the aforementioned parcel of land, said point being the southerly terminus of that certain course labeled as "South $1^{\circ} 22' 51''$ East 330.78 feet" and being the TRUE POINT OF BEGINNING of this description; thence along said northeasterly line the following five (5) courses:

- 1) South $62^{\circ} 59' 30''$ East, a distance of 41.07 feet to the beginning of a tangent curve to the right;
- 2) southeasterly along said curve having a radius of 225.00 feet, through a central angle of $20^{\circ} 54' 09''$, an arc length of 82.08 feet;
- 3) South $42^{\circ} 05' 21''$ East, a distance of 81.18 feet to the beginning of a tangent curve to the left;
- 4) southeasterly along said curve having a radius of 625.00 feet, through a central angle of $7^{\circ} 35' 24''$, an arc length of 82.79 feet;
- 5) South $49^{\circ} 40' 45''$ East, a distance of 79.96 feet;

thence leaving said northeasterly line along a tangent curve to the right having a radius of 100.00 feet, through a central angle of $31^{\circ} 22' 52''$, an arc length of 54.77 feet; thence North $68^{\circ} 58' 58''$ West, a distance of 217.76 feet; thence South $21^{\circ} 01' 02''$ West, a distance of 110.00 feet; thence South $68^{\circ} 58' 58''$ East, a distance of 160.00 feet; thence South $21^{\circ} 01' 10''$ West, a distance of 43.00 feet; thence South $60^{\circ} 01' 10''$ West, a distance of 15.00 feet; thence South $21^{\circ} 01' 10''$ West, a distance of 111.05 feet; thence South $27^{\circ} 14' 57''$ East, a distance of 95.38 feet; thence North $76^{\circ} 21' 15''$ East, a distance of 106.53 feet to a point on the general southeasterly line of the aforementioned parcel of land; thence along said southeasterly line the following four (4) courses:

- 1) South $13^{\circ} 38' 45''$ East, a distance of 47.81 feet to the beginning of a tangent curve to the right;

Brian Kangas Foulk

- 2) southerly along said curve having a radius of 175.00 feet, through a central angle of $22^{\circ} 44' 54''$, an arc length of 69.48 feet;
 - 3) South $9^{\circ} 06' 09''$ West, a distance of 92.96 feet to the beginning of a tangent curve to the left;
 - 4) southerly along said curve having a radius of 175.00 feet, through a central angle of $36^{\circ} 57' 00''$, an arc length of 112.86 feet;
- thence leaving said southeasterly line, South $62^{\circ} 09' 09''$ West, a distance of 40.61 feet to a point on the general southwesterly line of the aforementioned parcel of land; thence along said southwesterly line the following three (3) courses:
- 1) North $31^{\circ} 23' 25''$ West, a distance of 578.65 feet;
 - 2) North $87^{\circ} 28' 26''$ West, a distance of 340.33 feet;
 - 3) North $35^{\circ} 13' 26''$ West, a distance of 152.91 feet;
- thence leaving said southwesterly line, North $76^{\circ} 45' 00''$ East, a distance of 395.35 feet; thence North $20^{\circ} 54' 06''$ East, a distance of 199.95 feet to th TRUE POINT OF BEGINNING of this description.

Containing an area of 4.777 acres, more or less.

A plat showing the above described parcel is attached hereto and made a part hereof as Exhibit "B".

This description was prepared by me or under my direction in conformance with the requirements of the Land Surveyor's Act.

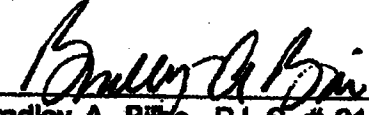
Bradley A. Bilbo P.L.S. # 6141

Date: 3/30/95

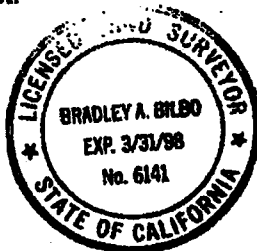

I:\home\marilyn\950049-3.jpg

Exhibit "A"
Page 8 of 11

500 0 500 1000



GRAPHIC SCALE (FEET)

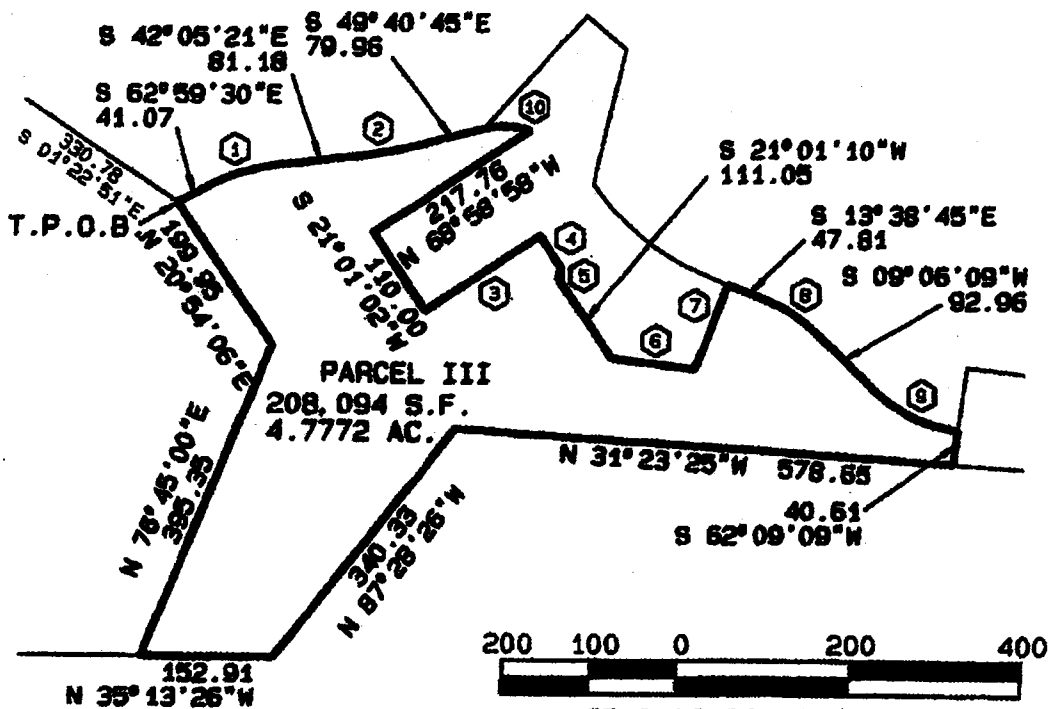
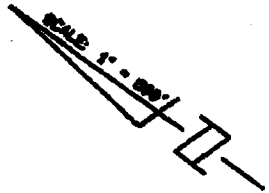
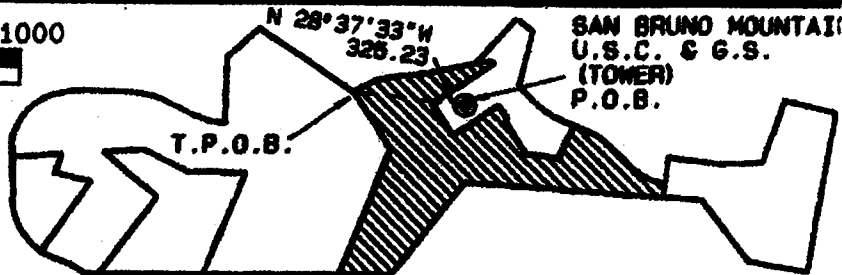

PARCEL III
208,094 S.F.
4.7772 AC.



GRAPHIC SCALE (FEET)

DATA

○	DELTA/BEARING	RADIUS	LEN./DIST.	TANGENT
1	20°54'09"	225.00	82.08	41.50
2	7°35'24"	625.00	82.79	41.46
3	S 68°58'58"E		160.00	
4	S 21°01'10"W		43.00	
5	S 60°01'10"W		15.00	
6	S 27°14'57"E		95.38	
7	N 76°21'15"E		106.83	
8	22°44'54"	175.00	69.48	35.20
9	36°57'00"	175.00	112.66	58.47
10	31°22'52"	100.00	54.77	28.09

EXHIBIT A p. 9 of 11
OPEN SPACE
LANDS OF WATSON
COMMUNICATION
SYSTEM, INC.
RECORDED IN
DOCUMENT NO. 91143538
SAN MATEO CO. RECORDS

BRIAN KANGAS FOULK

CONSULTING ENGINEERS

540 PRICE AVENUE REDWOOD CITY, CALIF. 94063
TELEPHONE (415) 365-0412

Date: 3/27/95 Scale: 200/500

By: A.F.M. Sheet 1 OF 1

Proj.No. A-980049.50

PROJECT 999.10 PARCEL 3

Ex-A
 p. 10 of 11

102022	S 62°09'09.00"W		40.6137
102078	N 31°23'25.00"W		578.6457
102031	N 87°28'26.00"W		340.3300
102032	N 35°13'26.00"W		152.9079
102087	N 76°45'00.00"E		395.3489
102066	N 20°54'06.42"E		199.9482
102051	S 62°59'30.00"E		41.0700
102052	N 27°00'30.00"E	(RAD)	225.0000
102053	20°54' 9.00" L	82.0839 T	41.50
	N 47°54'39.00"E	(RAD)	225.0000
102054	S 42°05'21.00"E		81.1800
102055	S 47°54'39.00"W	(RAD)	625.0000
102056-	7°35'24.00" L	82.7941 T	41.46
	S 40°19'15.00"W	(RAD)	625.0000
102057	S 49°40'45.00"E		79.9600
102058	N 40°19'15.00"E	(RAD)	100.0000
102096	31°22'52.48" L	54.7706 T	28.09
	N 71°42'07.48"E	(RAD)	100.0000
Curve not tangent			
102086	N 68°58'58.11"W		217.7641
102085	S 21°01'01.89"W		110.0000
102084	S 68°58'58.11"E		160.0000
102065	S 21°01'10.00"W		43.0000
102064	S 60°01'10.00"W		15.0000
102082	S 21°01'10.00"W		111.0533
102083	S 27°14'57.00"E		95.3798
102081	N 76°21'15.00"E		106.5276
102080	S 13°38'45.00"E		47.8100
102017	N 76°21'15.00"E	(RAD)	175.0000
102018	22°44'54.00" L	69.4808 T	35.20
	S 80°53'51.00"E	(RAD)	175.0000

POB →

102019

S 09°06'09.00"W

92.9600

102020

N 80°53'51.00"W

(RAD)

175.0000

102021-

36°57' 0.00" L 112.8574 T 58.47

S 62°09'09.00"W

(RAD)

175.0000

102022

AREA= 208087.16 SQUARE FEET OR
PERIMETER= 3311.48598 FT

4.77702 ACRES

Ex. A p. 11 of 11