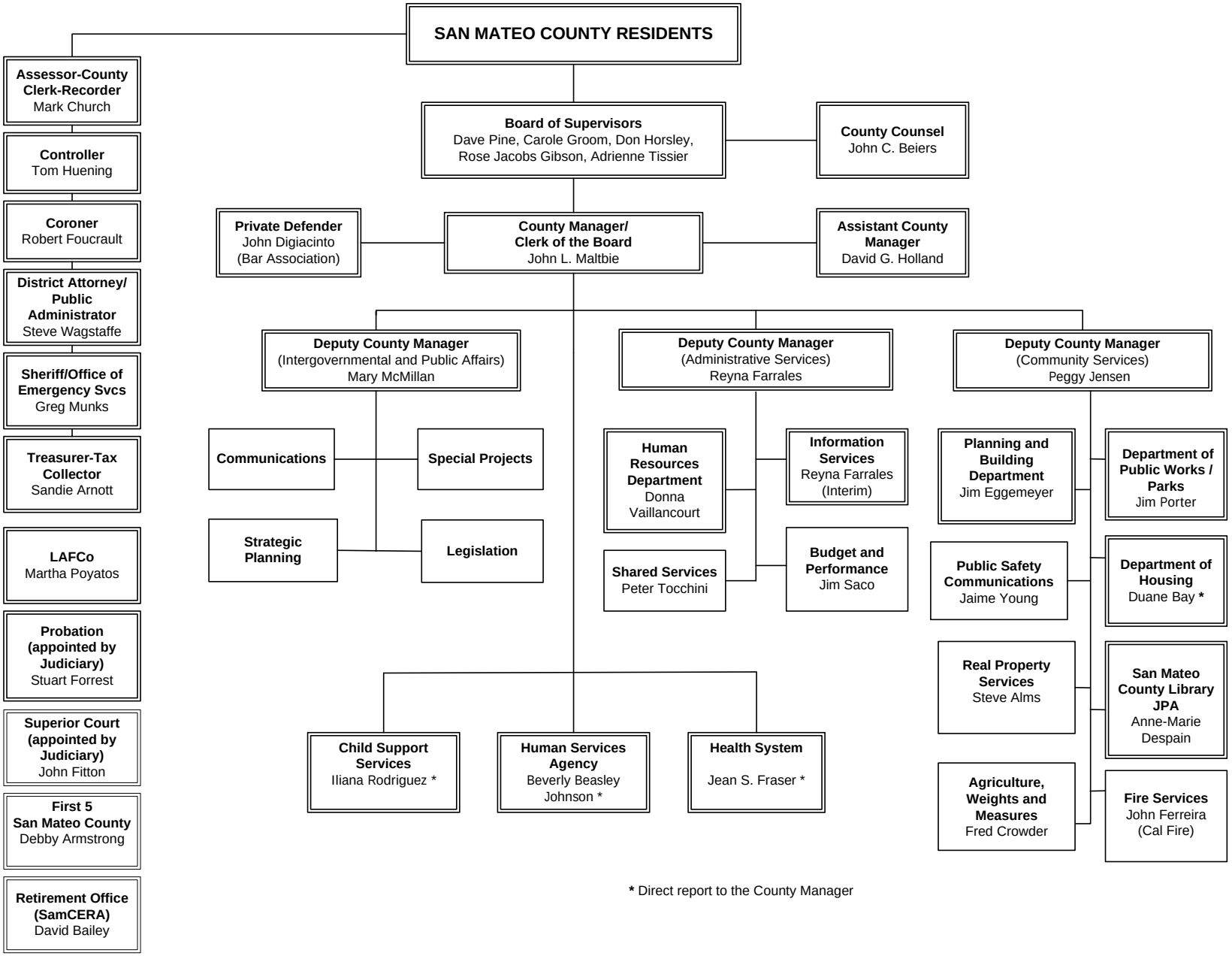
SAN MATEO COUNTY RESIDENTS
Assessor-County Clerk-Recorder Mark Church
Controller Tom Huening
Coroner Robert Foucrault
District Attorney/ Public Administrator Steve Wagstaffe
Sheriff/Office of Emergency Svcs Greg Munks
Treasurer-Tax Collector Sandie Arnott
LAFCo Martha Poyatos
Probation (appointed by Judiciary) Stuart Forrest
Superior Court (appointed by Judiciary) John Fitton
First 5 San Mateo County Debby Armstrong
Retirement Office (SamCERA) David Bailey
Board of Supervisors Dave Pine, Carole Groom, Don Horsley, Rose Jacobs Gibson, Adrienne Tissier
County Counsel John C. Beiers
Private Defender John Digiacinto (Bar Association)
County Manager/ Clerk of the Board John L. Maltbie
Assistant County Manager David G. Holland
Deputy County Manager (Intergovernmental and Public Affairs) Mary McMillan
Communications
Special Projects
Strategic Planning
Legislation
Deputy County Manager (Administrative Services) Reyna Farrales
Human Resources Department Donna Vaillancourt
Information Services Reyna Farrales (Interim)
Shared Services Peter Tocchini
Budget and Performance Jim Saco
Deputy County Manager (Community Services) Peggy Jensen
Planning and Building Department Jim Eggemeyer
Department of Public Works / Parks Jim Porter
Public Safety Communications Jaime Young
Department of Housing Duane Bay *
Real Property Services Steve Alms
San Mateo County Library JPA Anne-Marie Despain
Agriculture, Weights and Measures Fred Crowder
Fire Services John Ferreira (Cal Fire)
Child Support Services Iliana Rodriguez *
Human Services Agency Beverly Beasley Johnson *
Health System Jean S. Fraser *
* Direct report to the County Manager