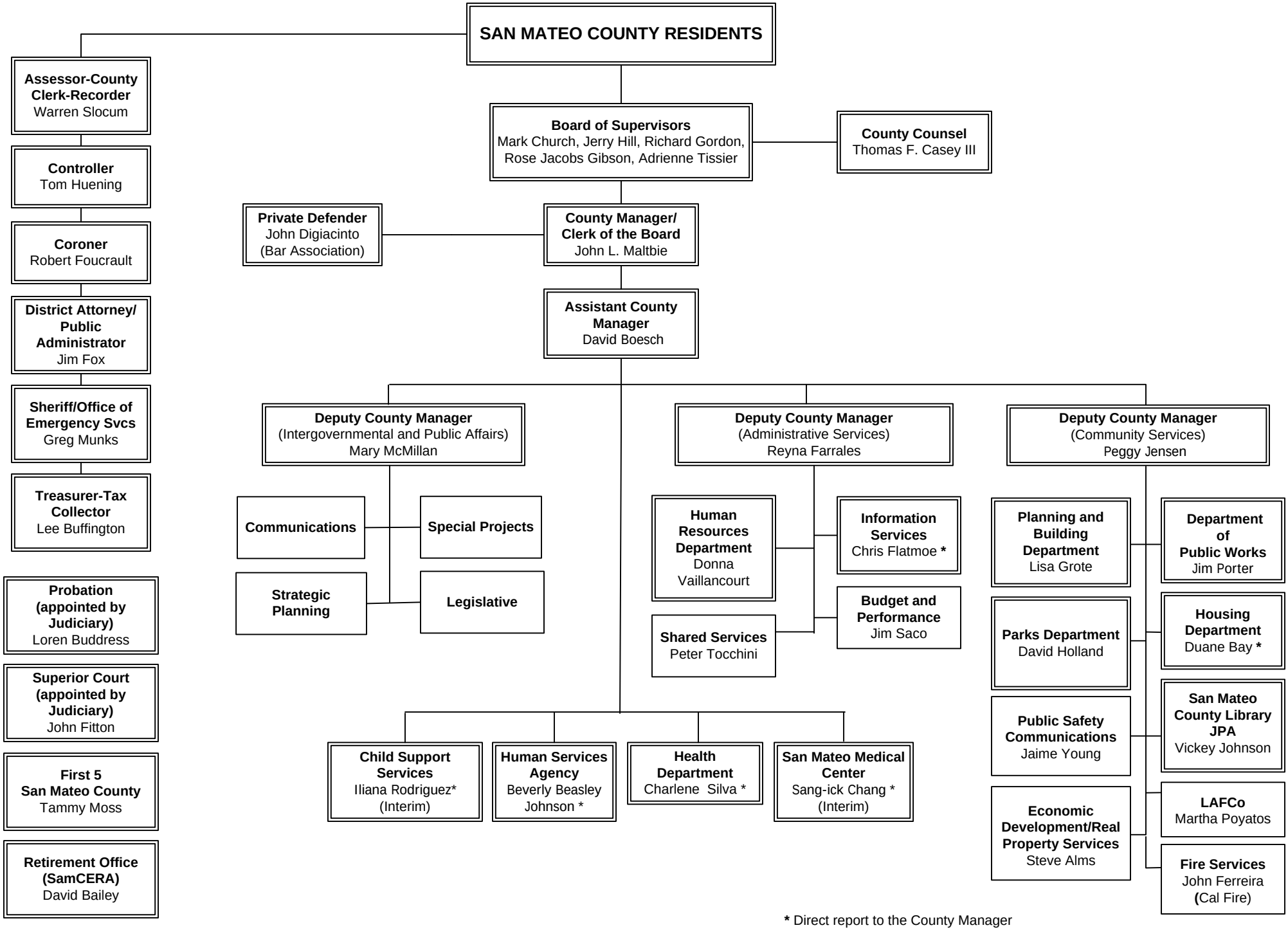
SAN MATEO COUNTY RESIDENTS
Assessor-County Clerk-Recorder Warren Slocum
Controller Tom Huening
Coroner Robert Foucrault
District Attorney/ Public Administrator Jim Fox
Sheriff/Office of Emergency Svcs Greg Munks
Treasurer-Tax Collector Lee Buffington
Probation (appointed by Judiciary) Loren Buddress
Superior Court (appointed by Judiciary) John Fitton
First 5 San Mateo County Tammy Moss
Retirement Office (SamCERA) David Bailey
Board of Supervisors Mark Church, Jerry Hill, Richard Gordon, Rose Jacobs Gibson, Adrienne Tissier
County Counsel Thomas F. Casey III
Private Defender John Digiacinto (Bar Association)
County Manager/ Clerk of the Board John L. Maltbie
Assistant County Manager David Boesch
Deputy County Manager (Intergovernmental and Public Affairs) Mary McMillan
Communications
Special Projects
Strategic Planning
Legislative
Deputy County Manager (Administrative Services) Reyna Farrales
Human Resources Department Donna Vaillancourt
Information Services Chris Flatmoe *
Budget and Performance Jim Saco
Shared Services Peter Tocchini
Deputy County Manager (Community Services) Peggy Jensen
Planning and Building Department Lisa Grote
Parks Department David Holland
Public Safety Communications Jaime Young
Economic Development/Real Property Services Steve Alms
Department of Public Works Jim Porter
Housing Department Duane Bay *
San Mateo County Library JPA Vickey Johnson
LAFCo Martha Poyatos
Fire Services John Ferreira (Cal Fire)
Child Support Services Iliana Rodriguez* (Interim)
Human Services Agency Beverly Beasley Johnson *
Health Department Charlene Silva *
San Mateo Medical Center Sang-ick Chang * (Interim)
* Direct report to the County Manager