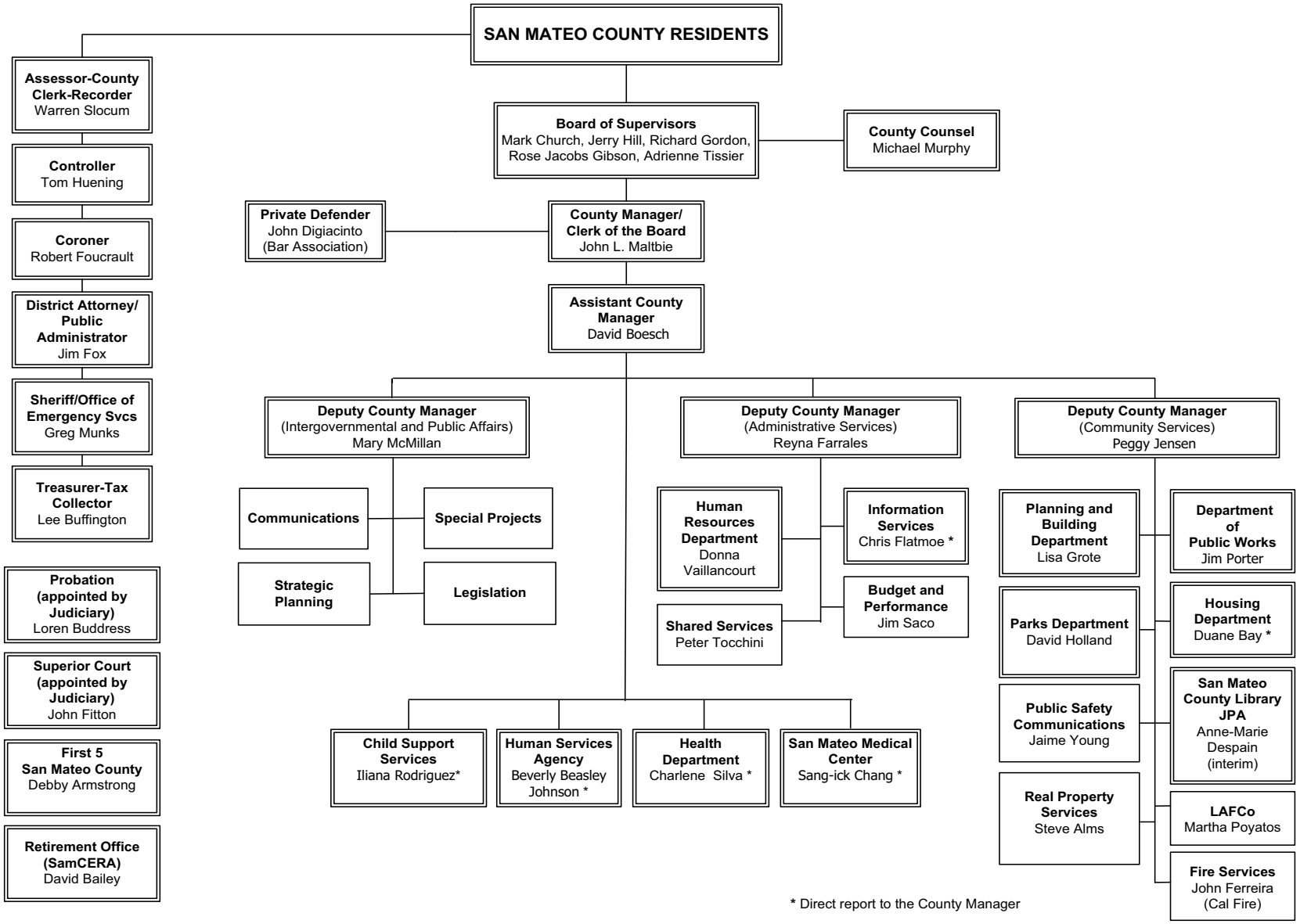
SAN MATEO COUNTY RESIDENTS
Board of Supervisors
Mark Church, Jerry Hill, Richard Gordon, Rose Jacobs Gibson, Adrienne Tissier
County Counsel
Michael Murphy
Private Defender
John Digiacinto
(Bar Association)
County Manager/ Clerk of the Board
John L. Maltbie
Assistant County Manager
David Boesch
Assessor-County Clerk-Recorder
Warren Slocum
Controller
Tom Huening
Coroner
Robert Foucrault
District Attorney/ Public Administrator
Jim Fox
Sheriff/Office of Emergency Svcs
Greg Munks
Treasurer-Tax Collector
Lee Buffington
Probation (appointed by Judiciary)
Loren Buddress
Superior Court (appointed by Judiciary)
John Fitton
First 5 San Mateo County
Debby Armstrong
Retirement Office (SamCERA)
David Bailey
Deputy County Manager
(Intergovernmental and Public Affairs)
Mary McMillan
Communications
Special Projects
Strategic Planning
Legislation
Deputy County Manager
(Administrative Services)
Reyna Farrales
Human Resources Department
Donna Vaillancourt
Information Services
Chris Flatmoe *
Budget and Performance
Jim Saco
Shared Services
Peter Tocchini
Deputy County Manager
(Community Services)
Peggy Jensen
Planning and Building Department
Lisa Grote
Parks Department
David Holland
Public Safety Communications
Jaime Young
Real Property Services
Steve Alms
Department of Public Works
Jim Porter
Housing Department
Duane Bay *
San Mateo County Library JPA
Anne-Marie Despain
(interim)
LAFCo
Martha Poyatos
Fire Services
John Ferreira
(Cal Fire)
Child Support Services
Iliana Rodriguez*
Human Services Agency
Beverly Beasley Johnson *
Health Department
Charlene Silva *
San Mateo Medical Center
Sang-ick Chang *
* Direct report to the County Manager